THE TORCH
1963

STONEHAM HIGH SCHOOL LIBRARY
T 19101

R 974.4
SHS
1963
STONEHAM HIGH SCHOOL
LIBRARY

The TORCH

A Mirror Of Persons And Events At Stoneham High School During The School Year Of Nineteen Hundred Sixty-Three

FOREWORD

Each page of this book is a looking glass reflecting the serious as well as the joyous occasions of our high school life. As you gaze pensively at the following pages, we hope you will recall treasured moments spent at Stoneham High School. It is with this fervent desire that the Torch presents its theme for 1963: The Mirror.

HIGH SCHOOL . STONEHAM, MASSACHUSETTS

Dedicated To

Charlotte Ann O'Brien

In fond affection we of the Class of 1963 dedicate this yearbook to our departed classmate, Charlotte Ann O'Brien.

Gay, warm-hearted, sincere, she won a host of friends. Always she was the first to volunteer when an opportunity came to serve. Her enthusiasm and example were contagious; her courage in the face of adversity was inspiring.

Ours was the privilege to know, admire, and love her. May the 1963 Torch keep ever green her memory.

Our Departed Classmate

CONTENTS

DEDICATION Page 4
CURRICULUM Page 6
ADMINISTRATION Page 8
SENIORS Page 20
SPORTS Page 48
ACTIVITIES Page 64
ADVERTISEMENTS Page 84

Stoneham High School has a well-balanced program of studies for each of its students. Prospective college students may choose from a variety of courses in mathematics, languages, and science while the business students concentrate on bookkeeping, shorthand, typing, and office practice. In addition, each student takes physical education as a required course thereby preserving the educational principle of a sound mind in a sound body.

CURRICULUM

Dr. Michael Scorpitto, superintendent of schools.

ADMINISTRATION

To the Class of 1963 go our very best wishes for success in your chosen fields of endeavor. You have made a good beginning, but only that. Obstacles of increasing magnitude will confront you now; and only determination, industry, and perseverance will see you through. Beyond obstacles, however, lie opportunities without equal. They can be yours if you will pay the price.

Leadership . Knowledge . Interest

Mr. William Hoyt, assistant to the principal, and Mr. Wendell Horton, principal.

Mrs. Irene McLeod and Mrs. Alice Wolsh, secretaries.

Mr. Martinian discusses future plans with Peter Herran.

Mr. Wilbur Halliday, guidance counselar, and Mr. Martin Martinian, directar af guidance.

Guidance . Understanding . Appreciation

Miss Cynthia Gedney, secretary.

Mrs. Beulah Farbes, schaal nurse.

Our Counselors, Teachers, And Friends

ENGLISH

Whether it was assisting us in improving our style of writing or correcting our grammor ond usoge, these teachers have been involuable to our growth in the English language. For the post three yeors they have exposed us to the weolth of world literature of the past ond present. To them we owe our gratitude and appreciotion for the help which they put forth for our benefit.

Mrs. Jessica Malheiros checks Peter Beagan's English notebook.

Left to right: Mr. Bernard Smith, Mr. Paul Dye, Mrs. Jessica Malheiras, Mr. Robert Silverman, Miss Rosemary Tipping, Mr. William Hoyt, Miss Jayce Bond, Mr. Richard Reed.

Mr. Bernard Smith, chairman of the English department.

ENGLISH DEPARTMENT

Jeffrey Rase relates a humorous incident to English 41B.

Have Guided And Served Us Well

SCIENCE

Left to right: Mrs. Judith Donovan, Mr. Glen Lougee, Miss Florence Nadolski, Mr. Robert Mooney, Mr. Joseph Collins.

Corol Jordon, Patricio Keane, Arlene Russo, and Susan Sommers listen attentively to Mr. Lougee's explanotion of the anotomy of a raccoon.

As Mr. Collins observes, Richard Tosker and Paul Means demonstrate the principles of sound.

Mr. Robert Mooney, chairmon of the science department.

SCIENCE DEPT.

As students in the various science classes, we have explored a world of ideas, pursued many problems, and discovered reality in fundamental principles. With the guidance of the science teachers and their constant demands for progress, we have learned to investigate and search for ourselves and we have developed reflective reasoning. They have also taught us how research and technical methods can be employed.

MATH FACULTY

Left to right: Mr. Paul Carey, Miss Martha Steen, Mr. Chester Jordan, Mr. Walter Herrick, Miss Judith Bauer.

Mathematics Made Manageable

MATH DEPT.

Our capable mathematics department under Mr. Jordan's leadership ably prepares our students in a field which is ever increasing in importance. We appreciate the extra study and effort spent in bringing modern topics and concepts to our more traditional background.

Miss Steen and Susan Mathey gleefully look over Bruce Carpenter's work sheet.

Mr. Chester Jordan, chairman of the department.

Peter Herron and Mary Carcoran work out a problem as the advanced math class looks on.

Morgoret Deoly, Judy MocDonold, ond Kothy Forrest exomine o chort on Romon culture.

Mr. Roger Lomson, choirmon of the deportment.

Probing The Problems Of Democracy

Left to right: Mr. Rolph Rowell, Mr. Wolter Herrick, Mr. Roger Lomson, Mr. John Feltch, Mr. Fred Kiomie, Miss Morio Goruti.

This senior group is discussing one of the mony problems of democrocy.

HISTORY AND SOCIAL STUDIES

None of us could comprehend our complex world of today without the basic knowledge given us by our history and social studies teachers. As we entered high school, we were just beginning to recognize our duties as American citizens; now, as we prepare to face responsibility as adult citizens, we have a better understanding of that Democracy for which we are responsible.

Modern Business Skills Developed

This typing class is really concentrating on the assignment.

BUSINESS DEPT.

Business students receive training in all the skills required in the business world. They may take such courses as typing, bookkeeping, office practice, business law, and transcription. All the latest business machines may be found in our business department. The quality of the training students receive is proved by the number of students who go on to advanced training in business colleges after graduation.

BUSINESS FACULTY

Left to right: Miss Maria Garuti, Miss Dorothy Carum, Miss Elizabeth Furman, Mr. William Murphy, Mrs. Margaret Garvin, Mr. Clark Richardson.

Using the adding machine is Andrea Cliffard.

Mrs. Margaret Garvin, chairman of the department.

DANCE BAND. Seated, left to right: B. Carpenter, G. Bruns, E. Vaughn, G. Weber, W. Blauvelt, P. Dealy, J. Duane, J. Stinson, P. Beagan. **Standing:** G. Cracker, W. Simmans, W. Havey, D. Ottavi, R. Pulaski, W. Hansan, L. Lang, R. York, P. MacDanald.

ALL DISTRICT MUSIC GROUP. Seated, left to right: W. Simmans, V. LeBlanc, G. Raiche. **Standing:** W. Blauvelt, W. Hansan, M. Brannen.

Music Talents Are Cultivated

MUSIC DEPT.

Our music department has contributed substantially to the cultural and social development of Stoneham High students. From them we have learned how rewarding an appreciation of fine music can be. Under their direction we have known the thrilling experience of performing in public at such events as the Winter Carnival, the Spring Concert and the exchange concert with Arlington High School

MUSIC FACULTY

Mrs. Gilda Wipperman, supervisar af music, Mr. Alfred Tadara, Mr. Ralland Tapley.

LANGUAGE DEPT.

Foreign languages become increasingly important as modern transportation brings our world neighbors closer to us. While teaching us the skills of foreign tongues, the teachers of our language department have acquainted us with the customs, art, literature, and cultural background of these foreign neighbors as well. With this knowledge comes a greater understanding of these people.

Elaine Pray, Phyllis Freeman, and Beverly Maskell look on as Edward Steeves describes "les devoirs de demain."

Miss Lydia Risi, chairman of the department.

Miss Lydia Risi, Mrs. Gertrude Cariello, Miss Rosemary Tipping, Mrs. Virginia Bergsten.

Against a background of French scenery, Susan Sommers reads to a rapt French IV audience.

Languages Are The Keys To Inter-National Understanding

Mr. John Fawcett, Mrs. Elinor Scheirer, Mr. Karl Elerin.

Mr. Karl Elerin, supervisor of physical education.

Gym class is not only an enjoyable recreational period; it is also an opportunity to develop one's strength, stamina, and coordination. While keeping our bodies well-conditioned, the physical education staff has taught us many skills in games as well as on the apparatus. The girls have mastered several games and have learned the basic and popular dance steps.

Physical Fitness And Health Stressed

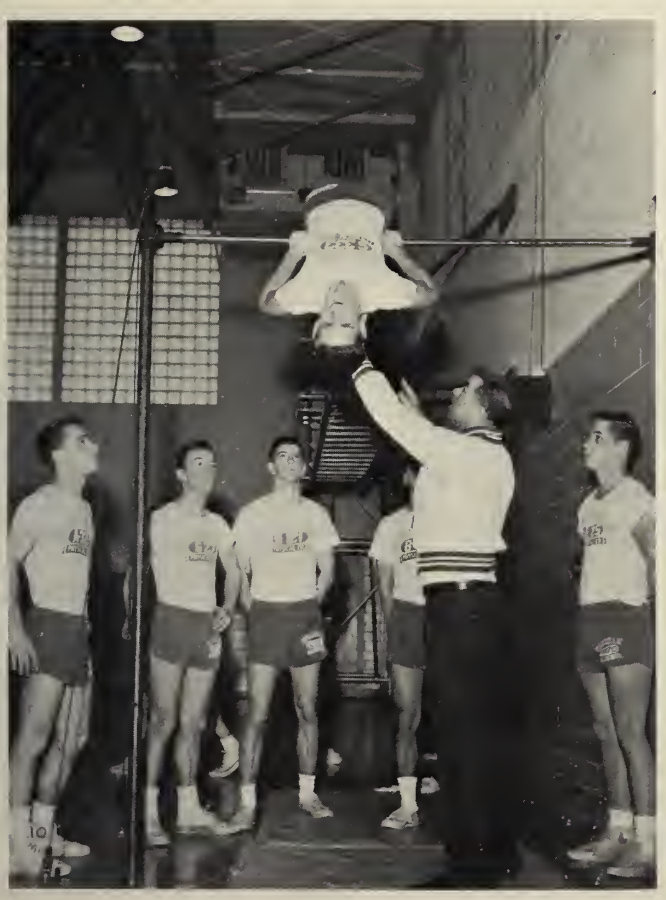

Ronald Kannheiser, Larry Smith, George Driscoll, Mr. Fawcett, and Charles Stevens watch Robert Walker perform on the high bar.

Nancy Farbes, Marie Randazzo, and Barbara Casey hold the ropes steady while Thomasina Summons, Marcia Brewster and Maureen Roche climb.

Students' Art Brightens Corridor Displays And Exhibits

Mrs. Eleanor Baker, supervisor of art.

Creativity is the theme for all of Mrs. Baker's art classes. Using various medium water colors, pastels, and cut paper, the students produce many fine drawings and paintings. Ceramics, silver work, and block printing are examples of the crafts in which other pupils develop skills. These handicrafts reflect the admirable qualities of our artists.

Judy Conley and Larry Holloway prepare a bulletin board display in the art room.

Miss Rudie Lindgren, librarian

Miss Rudie Lindgren makes our library one of the most attractive rooms in the building. Her window displays on current events never fail to intrigue students as they pass the library. The library has a full range of reference materials, magazines, catalogues, and career pamphlets. Because of the study material available and the pleasant atmosphere, students make good use of the school library.

Researchers Find Quiet Surroundings

Taking advantage of our library facilities are Robert Keith, Beverly Spaulding, Richard Tasker, Wendell Hovey, and Robin Snipe.

Learning Vocational . . .

Mr. Walter Herrick
Mr. Renata Paalini

John Dinan is hard at work in metal shop under the supervision of Mr. Paalini.

. . . And Household Skills

Stoneham High School's Industrial Arts Department offers a wonderful opportunity to explore the trades in bright, cheerful shop areas. Students use modern, up-to-date tools and equipment. Exploratory in nature, courses are offered in printing, machine shop, wood working, sheet metal, and mechanical drawing. This well-rounded program attracts many interested boys who plan to work at a trade after graduation.

Home Economics class offers the girls in the school a chance to learn the practical skills of good housekeeping and home management. They learn to cook well-balanced meals and to sew. The course also includes interior decorating and child care. Girls who take this course are well-prepared homemakers of the future.

Setting the table are Jayce Lawless, Maureen Milan, and Barbara Stinsan.

Inez Bernar

Now as seniors we can reflect on these past three memorable years at Stoneham High School. We can recall the many joyous occasions together as well as the enlightening experiences. The past has taught us much. Now we look forward to the future and the hidden rewards that await us.

SENIORS

Reflecting The Out

Charles Stevens: Most Admirable, Class Sweetheort, Most Personality, Most Popular; **Ann Mattsen:** Most Admirable, Closs Sweetheort, Best Looking, Most Popular.

Hallis Weber: Best Dancer; **Ellen O'Keefe:** Class Athlete.

FAVORITES

Song	**"Walk Right In"**
Subject	**Gym**
Sport	**Footbal!**
Funniest Event	**Crazy Day**
Most Remembered Event	**Senior Prom**
Pastime	**Parking**
Problem	**Homework**

Elaine Mantague; Most School Spirited, Class Bluffer, Closs Leoder, Most Personality; **Paul Means:** Most School Spireted, Closs Leoder.

Jackie Grass: Class Giggler; **Dominic Ottavi:** Class Giggler; **William Callahan:** Biggest Line; **Marcia Brewster:** Biggest Line.

Ben Maxwell: Best Notured; **Carol Huntoan:** Best Natured, Best All Around; **George Driscoll:** Best All Around.

Barbara Tidey: Teacher Plague; **Linda Zibell:** Class Clown.

standing Personalities Of 1963

Peter Beagen: Class Musician.

Gay Gardt: Class Flirt, Class Heartbreaker; **Richard LaPointe:** Class Flirt.

Paul Riddell: Class Bluffer, Most Talkative; **Janice Baril:** Mast Talkative; **Frank Dow:** Class Clockwatcher; **Susan Sommers:** Class Clockwatcher.

Sue Elliot: Best Dressed; Joseph Murray: Class Heartbreaker, Best Dressed, Best Looking.

Jackie French: Class Athlete, Best Dancer.

Kathleen Forrest, Eric Asgeirsson: Class Couple.

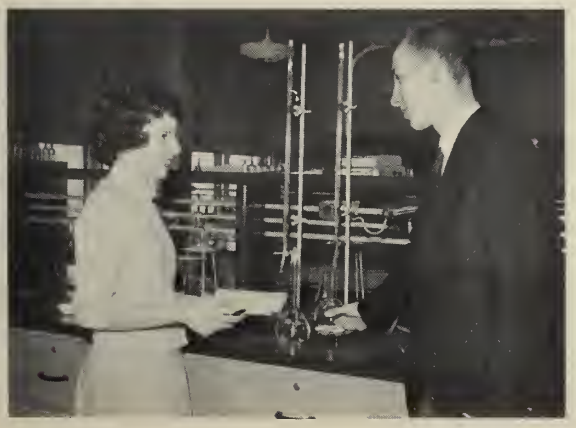

Mary Corcoran: Mad Scientist, Most Studious; **Dean Paulsen:** Mad Scientist.

Senior Class Officers Govern And Guide Class Proceedings

OFFICERS

Left to right: Jahn Kandres, treasurer; Gearge Driscall, vice-president; Elaine Mantague, sacial chairman; Eric Asgeirssan, sacial chairman; Caral Huntaan, secretary; Paul Means, president.

ADVISERS

Mrs. Margaret Garvin and Mr. Clark Richardsan.

The Epitome Of Oriental Charm

Combining the charm and grace of the Orient with an awareness of life in the Western world, Yoshiko Mizoguchi has won a secure place in everyone's heart. Because of her outstanding athletic, academic, and extracurricular achievements, she has been a valuable asset to our class and to our school. Just as we hope that the ring presented to her by the Student Council will always remind her of her year in America at Stoneham High School, we shall never forget the effervescent personality of our "Yo-Yo."

Yoshiko Mizoguchi

EXCHANGE STUDENT

PHYLLIS ADAMO

Dark haired, petite, and full of fun,
The affection of many this girl has won.

Beautiful hair . . . peppy . . . popular. Glee Club 2, 3; Girls Choir 2, 3; Pep Club 1, 2, 3; Senior Play Comm. 3; Future Secretaries Club 3; Spring Concert 2. HAPPIEST WHEN talking. FUTURE PLANS: Junior College.

WILLIAM ADAMS

For Bill it's mischief and cars galore,
But as a friend, could you ask for more?

"Bill" . . . cars . . . hockey. Student Council 1; Home Room Officer 1; Cross Country 1, 3; Hockey 1, 2, 3; Intramural Basketball 1; Co-ed Volleyball 1, 2, 3. HAPPIEST WHEN playing hockey or driving around. FUTURE PLANS: College.

JAMES ALDEN

Sometimes clowning, sometimes shy,
Devilish merriment is the key to this guy.

World traveler . . . unpredictable . . . "Never underestimate him!" HAPPIEST WHEN not in school. FUTURE PLANS: Business College.

BONITA ALLIN

Bonnie blue eyes distinguish this girl,
Who appears to live in a social whirl.

Blonde hair . . . carefree . . . Bonnie. Glee Club 3; Senior Tea Comm. 2; Senior Play Comm. 3; Future Secretaries Club 3. HAPPIEST WHEN things go right. FUTURE PLANS: Secretarial work.

CAROLINE ARSENAULT

A sparkling person whom everyone knows,
This little girl is always on her toes.

Horses . . . dancing . . . lots of laughs. Glee Club 1, 2, 3; Prom Comm. 3; Senior Tea Comm. 3; Senior Tea Usher 3; Carnival Ball Participant 2, 3; Pep Club 1, 2, 3; Future Teachers of America 3; Future Secretaries Club 3. HAPPIEST WHEN dancing and riding. FUTURE PLANS: Undecided.

ERIC ASGEIRSSON

Tall and handsome, light blond hair,
When we need a basket—Eric's there!

Kathy . . . basketball . . . javelin thrower. Glee Club 1, 2, 3; Basketball 1, 2, Co-Captain 3; Student Council 1; Social Comm. 1, 2, 3; Home Room Officer 1, 2; Usher at Graduation 2; Carnival Ball Participant 2, 3; Football 1, 2, 3; Baseball 1; Cross Country 1; Track 2, Captain 3; Co-ed Volleyball 1, 2, 3; Christmas Choir 2, 3; Christmas Play 2, 3. HAPPIEST WHEN in the library. FUTURE PLANS: College.

CAROLE ATWOOD

Here is a girl with gorgeous eyes,
Her friendship surely wins the prize.

Artistic . . . quiet . . . happy. Girls Choir 1; Senior Tea Comm. 2; Carnival Ball Participant 1, 2; Christmas Play 2. HAPPIEST WHEN in the play. FUTURE PLANS: Undecided.

JANICE BARIL

A friendly, fluttery, happy gal,
Janice is truly everyone's pal.

Chatterbox . . . neat . . . Mrs. Gurney. Glee Club 2, 3; Girls Choir 2, 3; Basketball 3; Senior Tea Comm. 2; Carnival Ball Participant 3; Pep Club 1, 2; Senior Play 3; Tennis 3; Dance Club 3; Future Secretaries Club 3; Co-ed Volleyball 1, 2. HAPPIEST WHEN playing Mrs. Gurney. FUTURE PLANS: Business School.

LORRAINE BALESTRIER

In our majorette squad Lorraine is great,
Her sweet disposition no one will debate.

Brown eyes . . . Middlesex Drug . . . really! Glee Club 2, 3; Girls Choir 2, 3; Senior Tea Comm. 2; Carnival Ball Participant 2, 3; Pep Club 1, 2, 3; Majorette 2, Sub-Head 3; Dance Club 3; Christmas Choir 2, 3; Girls Ensemble 3; Spring Concert Usher and Participant 2; Future Secretaries Club 3. HAPPIEST WHEN singing and twirling. FUTURE PLANS: Hairdressing School.

ROBERT BARRY

Happy-go-lucky and full of fun,
Bob is liked by everyone.

Quiet . . . sporty . . . curly. Glee Club 3; Hockey 1; Booster Club 1, 2, 3; Co-ed Volleyball 1. HAPPIEST WHEN with "D". FUTURE PLANS: Bentley's School of Accounting and Financing.

PETER BEAGAN

A hot spook and artist this kid really is,
Making piano keys move is a specialty of his.

Nazareth . . . quack! quack! . . . easy going. Orchestra 1, 2; Glee Club 2, 3; Student Council 1, 2; Social Comm. 1; Home Room Officer 1, 2; Carnival Ball Participant 1, 2, 3; Football 1, 2, 3; Baseball 1; Track 3; Senior Play Comm. 3; Co-ed Volleyball 2, 3. HAPPIEST WHEN out of school. FUTURE PLANS: College.

JOAN BEEBE

Joanie's sharp on Harvard guys,
Who are attracted to her dark brown eyes.

Yogi . . . Hey Barb! . . . brown hair. Glee Club 2, 3; Girls Choir 2, 3; Yearbook Staff 3; Pep Club 2, 3; Student Gym Leader 3; Senior Play Usher 3; Dance Club 3; Future Secretaries Club 3; Co-ed Volleyball 2, 3. HAPPIEST WHEN with the kids. FUTURE PLANS: Airline Stewardess

HELEN BEARS

She's noted for her famous smile,
And as our friend she's sincere all the while.

Hank . . . Scoppin . . . always know she's around. Glee Club 1, 2, 3; Girls Choir 2, 3; Senior Tea Comm. 2; Senior Tea Usher 2; Pep Club 1, 2, 3; Student Gym Leader 3; Senior Play 3; Future Secretaries Club 3; Co-ed Volleyball 1. HAPPIEST WHEN summer comes. FUTURE PLANS: Business College.

KENNETH BENOIT

Kenny's a real bomber on his motor bike,
He can be any where at anytime, day or night.

Minnie bike . . . scoffer . . . class skipper Orchestra 1, 2, 3; Student Council 2; Home Room Officer 1, 2; Carnival Ball Participant 1, 2, 3; Cross Country 2, 3; Band 1, 2, 3. HAPPIEST WHEN riding mini bike. FUTURE PLANS: Franklin Institute.

RADLEY BETTS

Rad's first thought is a hot rod car,
And with his friendly way he will go far.

Hot rod . . . Hey Rad! . . . blond. Track 2, 3; Student Gym Leader 3; Co-ed Volleyball 2, 3. HAPPIEST WHEN on vacation. FUTURE PLANS: College.

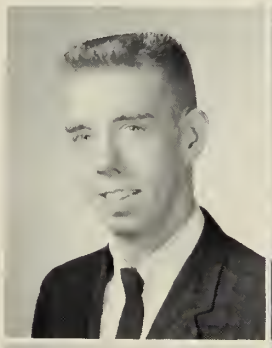

STEVEN BINDA

He's not exactly a studious boy,
Tricks and jokes are his pride and joy.

Steve . . . easy going . . . clown Carnival Ball Participant 2, 3; Co-ed Volleyball 3. HAPPIEST WHEN playing basketball. FUTURE PLANS: Business College.

WALTER BINGEL

Small in size but high in esteem,
We're glad to have him on our team.

Helpful . . . harrier . . . peppy. Basketball 3; Cross Country 1, 2, 3; Track 3; Intramural Basketball 3; Co-ed Volleyball 2, 3. HAPPIEST WHEN playing basketball. FUTURE PLANS: Air Force.

RODNEY BLETHEN

Our tall and handsome quarterback,
Of wit and humor Rod has no lack.

Athletic . . . heart-breaker . . . fun loving. Glee Club 3; Traffic Squad 3, Captain 3; Student Council 3, Vice-President 3; Home Room Officer 1, 2; Usher at Graduation 2; Football 1, 2, 3; Baseball 1; Hockey 1; Track 2; Student Gym Leader 2; Co-ed Volleyball 1, 2, 3. HAPPIEST WHEN with Miss Nadolski. FUTURE PLANS: College.

DOROTHY BOWEN

Peppy and friendly with lots of style,
She'll always greet you with a smile.

Dolly . . . Uh? . . . Robbie. Glee Club 2, 3; Pep Club 1, 2, 3; Senior Play Comm .3. HAPPIEST WHEN with Robbie. FUTURE PLANS: Undecided.

ELAINE BRACCIOTTI

Witty, cautious, friendly, bright,
Just to know her is a sheer delight.

Mandolin . . . coffee houses . . . France. Basketball 2, 3, Manager 2; Traffic Squad 3; Yearbook Staff 3; Senior Tea Usher 2; Carnival Ball Participant 1; Band 1. HAPPIEST WHEN listening to folksongs. FUTURE PLANS: College.

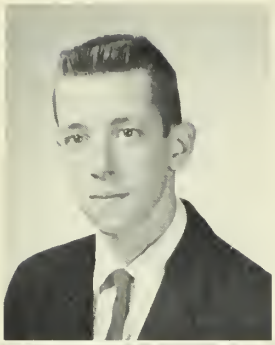

PETER BRANNEN

He's a star af them all,
Science, music, and basketball.

Flute . . . volleyball . . . true friend. Orchestra 1, 2, 3; Basketball 1, 2, 3; Band 1, 2, 3; Senior Play 3; Tennis 1, 2, 3; Intramural Basketball 1, 2, 3; Co-ed Volleyball 1, 2, 3. HAPPIEST WHEN in physics class. FUTURE PLANS: College.

JAMES BREDA

On the basketball caurt he is as great,
As in his schaal work where he makes hame plate.

Happy Birthday . . . quiet . . . basketball. Basketball 2, 3; Cross Country 3; Intramural Basketball 2, 3; Co-ed Volleyball 1, 2, 3. HAPPIEST WHEN playing basketball. FUTURE PLANS: College.

IVY BRAUTIGAM

Ivy's quiet and just a little shy,
A sweeter girl you'll never came by.

Phil . . . quiet . . . backyard grapevine. Glee Club 2, 3; Pep Club 1, 2. HAPPIEST WHEN with Phil. FUTURE PLANS: Marriage.

PAUL BREWER

With hair sa dark, so curly and bright,
Paul is truly a girl's delight.

Coffee houses . . . folk songs . . . Review Math. Glee Club 2, 3; Social Committee 3; Carnival Ball Participant 2, 3; Intramural Basketball 1, 2; Co-ed Volleyball 1, 2. HAPPIEST WHEN on a date. FUTURE PLANS: College.

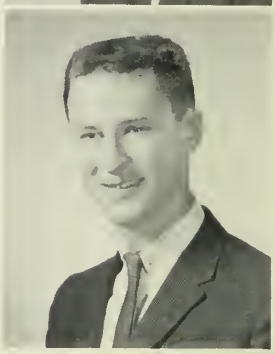

MARCIA BREWSTER

Have smile, will cheer,
That's Mitzi's matto for the year.

Long megaphone chain . . . right wing . . . flirtatious. Field Hockey 1, 2, 3; Glee Club 3; Yearbook Staff 3; Senior Tea Speaker 2; Usher at Graduation 2; Carnival Ball Participant 2, 3; Pep Club 1, 2, 3; Cheerleader 2, 3; National Honor Society 2, 3; Student Gym Leader 2, 3; Varsity Scholar 1; Future Teachers of America 2, 3; Senior Play Committee 3; Tennis 1, 2, 3; Co-ed Volleyball 1, 2, 3; Christmas Speech Choir 2; Delegate to the U. N. 2; Boston Traveler Correspondent 3; Science Club 3; P. T. A. Tag Day 2, 3; Booster Club 1, 2, 3. HAPPIEST WHEN at the beach in N. C. FUTURE PLANS: College.

JOSEPH BURNS

Friendly, happy, carefree Jae,
One boy wham all shauld certainly knaw.

William Williams III . . . lots of jokes . . . always smiling. Social Committee 3; Yearbook Staff 3; Prom Committee 3; Carnival Ball Participant 3; Senior Play 3; Tennis 2, 3; Christmas Play 2. HAPPIEST WHEN at the Loft. FUTURE PLANS: Foreign Service.

JAMES CALLAHAN

Jimmy's real quiet and kind of shy,
But his layalty and friendship ane cannat buy.

Studious . . . Jim . . . hard worker. HAPPIEST WHEN in physics class. FUTURE PLANS: College.

MARYALICE BURKE

This cheerful miss is going far,
She's "hitched" her wagon to a star.

Independent . . . efficient . .. cunning ways. Glee Club 3; Pep Club 1, 2, 3; Future Teachers of America 1, 2; Senior Play Committee 3; Tennis 1; Co-ed Volleyball 3. HAPPIEST WHEN with the kids. FUTURE PLANS: College.

BARBARA BUTTS

Shart, cute, and full of fun,
Many a friend our Barb has wan.

Roller skating . . . lively . . . shiny black hair. Glee Club 2, 3; Girls Choir 2, 3; Pep Club 2, 3; Senior Play Committee 3; Co-ed Volleyball 2, 3. HAPPIEST WHEN roller skating or dancing. FUTURE PLANS: Airline Hostess.

WILLIAM CALLAHAN

Laughter, mischief, gaiety, fun,
Of this kind there's anly ane.

"Bill" . . . noisy . . . uninhibited. HAPPIEST WHEN talking to Mr. Hoyt. FUTURE PLANS: Business college.

ANDREA CANNAROZZO

Beautiful clothes, personality plus,
Andrea is sure a hit with us.

High fashion . . . Al . . . Fisher. Glee Club 1, 3; Home Room Officer 1; Pep Club 1, 2, 3; Vice President 2; Senior Play Comm. 3; Future Secretaries Club 3. HAPPIEST WHEN with Al. FUTURE PLANS: Secretarial school.

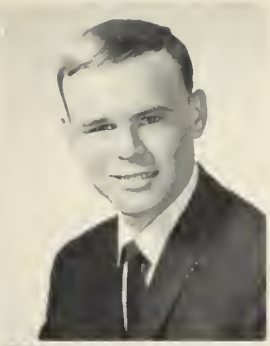

BRUCE CARPENTER

Full of fun from head to toes,
Bruce is well-liked wherever he goes.

Sophomore girls . . . trombone . . . VW. Student Council 1; Carnival Ball Participant 1, 2, 3; Football 2; Baseball 1, 3; Cross Country 1, 3; Band 1, 2, 3; Hockey 1, 3; Co-ed Volleyball 2, 3; Dance Band 1, 2, 3. HAPPIEST WHEN getting all A's. FUTURE PLANS: College.

JAMES CARSLEY

On the field he's tops with the ball,
And with his classmates he rates best of all.

Little Sid . . . football . . . Jimmy. Student Council 2, 3; Social Comm. 2, 3; Yearbook Staff 3; Prom Comm. 3; Usher at Graduation 2; Football 1, 2, 3; Captain 3; Hockey 3; Student Gym Leader 3; Boys State Rep. 2; Senior Play 3; Tennis 1, 2, 3, Captain 3; Co-ed Volleyball 1, 2, 3. HAPPIEST WHEN on the ski weekend. FUTURE PLANS: College.

BARBARA CASEY

A warm friend to know and also admire,
Each day her success grows higher and higher.

Beautiful hair . . . fabulous smile . . . SKEK. Glee Club 1, 3; Traffic Squad 3; Yearbook Staff 3; Pep Club 1, 2, 3; National Honor Society 1, 2, 3; Student Gym Leader 3; Senior Play Usher 3; Dance Club 3; Future Secretaries Club 3; Co-ed Volleyball 1, 2, 3. HAPPIEST WHEN the weekend comes. FUTURE PLANS: Business school.

VIRGINIA CELESTE

With celestial air and a happy way,
About our Virginia there's much to say.

Blonde . . . brunette . . . redhead. Glee Club 2, 3; Girls Choir 3; Prom. Comm. 3; Pep Club 1, 2, 3; Future Secretaries Club 3. HAPPIEST WHEN with Dickie. FUTURE PLANS: Work.

DONALD CHAMBERLAIN

Don's a boy who's full of fun,
A friend who's shared by everyone.

Wheats . . . tennis star . . . carefree. Home Room Officer 1, 2; Yearbook Staff 3; Band 1, 2, 3; Tennis 2, 3; Intramural Basketball 1, 2; Co-ed Volleyball 3. HAPPIEST WHEN on vacation. FUTURE PLANS: College.

VINCENT CHAMPA

A quick wit is his outstanding trait,
Among friends he's sure to rate.

Fun-loving . . . "I love school?" . . . joker. Baseball 3. HAPPIEST WHEN playing sports. FUTURE PLANS: College.

DOUGLAS CHAPMAN

His carefree manner and clowning ways,
Evince the merriment of high school days.

Joker . . . carefree . . . melting eyes. Glee Club 2, 3; Home Room Officer 1, 2; Yearbook Staff 3; Football 1, 3; Baseball 1; Track 2; Co-ed Volleyball 1, 3. HAPPIEST WHEN with Miss Steen. FUTURE PLANS: College.

ANDREA CLIFFORD

Andrea, a girl with future gay,
Her pride and ambition make her this way.

Great dancer . . . high heels . . . blonde hair. Glee Club 2, 3; Girls Choir 2; Student Council 3; Yearbook Staff 3; Carnival Ball Comm. 1, 3; Pep Club 1, 2, 3; Majorette 1, 2, 3; Student Gym Leader 3; Senior Play Comm. 3; Dance Club 3; Co-ed Volleyball 1; Christmas Play 1; Carnival Ball Stage Show 1, 2, 3. HAPPIEST WHEN on vacation. FUTURE PLANS: Radio City Rockettes.

JUDITH CONLEY

Always smiling, friendly, and gay,
We hope our Judy will stay this way.

Neat dresser . . . talkative . . . "Anyone seen Helen?" Glee Club 2, 3; Girls Choir 2; Prom Comm. 3; Senior Tea Comm. 3; Carnival Ball Participant 2; Pep Club 1, 2, 3; Senior Play Comm. 3; Senior Play Usher 3; Future Secretaries Club 3; Co-ed Volleyball 1, 2, 3. HAPPIEST WHEN always. FUTURE PLANS Business school.

JOAN CONSOLMAGNO

A little quiet, but very kind,
A truer friend you couldn't find .

Sincere . . . piano . . . diligent. Glee Club 1, 2, 3; Yearbook Staff 3; Carnival Ball Participant 2; National Honor Society 1. HAPPIEST WHEN homework is done. FUTURE PLANS: College.

MARY CORCORAN

Hard to find o friend who's warmer,
But better beware of Mory's block bomber.

Worry wart . . . "I've got the wheels" . . . tennis. Field Hockey 3; Glee Club 3; Yearbook Staff 3; Carnival Ball Participant 3; Pep Club 1, 2, 3; National Honor Society 1, 2, 3; Future Teachers of America 2; Senior Play Committee 3; Tennis 1, 2, 3; Intramural Basketball 1, 2; Dramatics Club 1; Spring Drama Festival 1; Science Club 3; HAPPIEST WHEN with the kids. FUTURE PLANS: College.

STEPHEN COTTER

If commotion you should happen to hear,
You'll know Cotter must be near.

Piano . . . "Bundle of joy" . . . Mr. Mischief. Baseball 1; Band 1. HAPPIEST WHEN out of school. FUTURE PLANS: Boston College.

GEORGE CROCKER

Always a joke, always a smile,
George is happy all the while.

Twister . . . books . . . band. Dance Band 2, 3; Orchestra 2; 3; Carnival Ball Participant 2, 3; Band 1, 2, 3; HAPPIEST WHEN dancing and playing in the dance band. FUTURE PLANS: College.

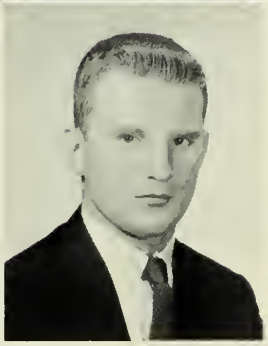

ARTHUR CUTHBERT

Despite the few words this boy does soy,
He is neat and handsome in every way.

Gretchen . . . shy . . . crew cut. Intramural Basketball 3. HAPPIEST WHEN at the Cape. FUTURE PLANS: College.

WALTER DANIELS, JR.

There's a fellow who's friendly and true,
A real great guy through ond through.

"Red" . . . jokester . . . ladies man. Football 1, 2; Track 2, 3; Student Gym Leader 3; Co-ed Volleyball 1, 2, 3; HAPPIEST WHEN at the loft. FUTURE PLANS: College.

MARGARET DEALEY

She might simply be called a pol,
Those who know say she's quite a gol.

"Peggy" . . . piano . . . pleasant. Glee Club 2, 3; Social Comm. 1; Yearbook Staff 3; Carnival Ball Participant 2, 3; Pep Club 1, 2, 3; Future Teachers of America 2; Senior Play Comm. 3; Co-ed Volleyball 1; Dance Band 2, 3; HAPPIEST WHEN with the kids. FUTURE PLANS: College.

DONNA DEMASI

A real "hot ticket" Donna is,
When it comes to mischief, she's a whiz.

Full of fun . . . unassuming . . . cute. Glee Club 2, 3; Girls Choir 3; Home Room Officer 1; Yearbook Staff 3; Pep Club 1, 2; Future Secretaries Club 3. HAPPIEST WHEN dancing. FUTURE PLANS: Secretarial work.

DONNA DeANGELIS

Donna has long blonde shining hair,
You see blue eyes and you know she's there.

Blonde . . . heels . . . quiet. Glee Club 1, 2, 3; Girls Choir 2, 3; Yearbook Staff 3; Carnival Ball Participant 1, 2, 3; Senior Play Usher 3; Future Secretaries Club 3. HAPPIEST WHEN working in the library. FUTURE PLANS: Secretarial work.

ELAINE DEVERAUX

Quietly sincere with her pleasing smile,
This rare girl is all right in style.

Scholar . . . pretty . . . quiet. Glee Club 1, 2, 3; Girls Choir 2; Traffic Squad 3; Yearbook Staff 3; Pep Club 1, 2, 3; National Honor Society 2, 3; Senior Play Committee 3; HAPPIEST WHEN with the kids. FUTURE PLANS: Business school.

PATRICIA DiFURIA

Eager we are the world to tell,
About our pretty Stoneham belle.

Demure . . . sincere . . . shy. Glee Club 1, 2, 3; Girls Choir 3; Yearbook Staff 3; Carnival Ball Participant 2, 3; Pep Club 1, 2, 3; Senior Play Committee 3; Future Secretaries Club3. HAPPIEST WHEN having fun with the kids. FUTURE PLANS: Secretarial work.

JOHN DINAN

Talented, cute, quiet, sincere,
If a friend is needed, he's always near.

Chevy . . . silent . . . carefree. HAPPIEST WHEN in Vermont. FUTURE PLANS: Undecided.

IDA DiGANGI

Sweet, sincere, and really true-blue,
Cheerful and merry all the way through.

Sophisticated . . . neat . . . nice. Glee Club 2, 3; Girls Choir 2, 3; Pep Club 1, 2, 3; Future Secretaries Club 3. Prom Comm. 2; Senior Tea. HAPPIEST WHEN with that certain someone. FUTURE PLANS: Airline hostess.

BRIAN DONOVAN

Mr. Sociable is his name,
iPleasing all the girls his game.

Don Juan . . . Hey! Cabby! . . . suave. Glee Club 3; Student Council 2; Social Comm. 2; Home Room Officer 1, 2; Football 1, 2, 3; Baseball 1, 3; Co-ed Volleyball 1, 2, 3. HAPPIEST WHEN in school. FUTURE PLANS: College.

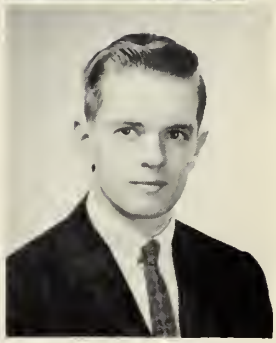

FRANK DOW

He bombs through town in his "hep cat" car,
With his handsome smile he should go far.

Hot car . . . smiley . . . devil. Home Room Officer 1; Carnival Ball Participant 1; Senior Play 3; Co-ed Volleyball 2. HAPPIEST WHEN out of school. FUTURE PLANS: College.

SUE ELLIOTT

With a slim, trim figure and clothes so neat,
This gal Sue can't be beat.

Cheerleader . . . meticulous . . . stylish. Field Hockey 1; Glee Club 2, 3; Girls Choir 2, 3; Home Room Officer 3; Yearbook Staff 3; Usher at Graduation 2; Carnival Ball Participant 2, 3; Pep Club 1, 2, 3; Cheerleader 3; Future Secretaries Club 3; Future Teachers of America 2; Co-ed Volleyball 1, 2, 3; P. T. A. Tag Day 2, 3; Christmas Choir 2. HAPPIEST WHEN cheering. FUTURE PLANS: Junior College.

JUDITH FILLIPONE

A majorette, cute as she can be,
A real hep gal we all agree.

Twirler . . . beauty . . . talent. Basketball 1; Carnival Ball Participant 1; Majorette 2, 3; Future Secretaries Club 3. HAPPIEST WHEN on vacations. FUTURE PLANS: Secretary.

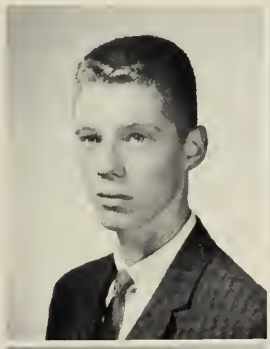

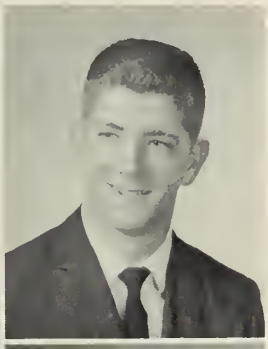

GEORGE DRISCOLL

A lively wit and ready grin,
Will always help our George to win.

"Drippy" . . . cheerful . . . dependable. Glee Club 3; Class Vice-President 3; Social Comm. 1,3; Home Room Officer 1, 2, 3; Usher at Graduation 2; Football 2, 3; Track 2, 3; Co-ed Volleyball 1, 2, 3. HAPPIEST WHEN roughing it. FUTURE PLANS: College.

EVELYN FALLON

Her stylish clothes and bright red hair
Attract attention everywhere.

Chic . . freckles . . . bright colors. Glee Club 2, 3; Girls Choir 2,3; Pep Club 1, 2, 3; Senior Play Comm. 3; Future Secretaries Club 3; Spring Concert 2. HAPPIEST WHEN on vacation. FUTURE PLANS: Business school.

PAULA FISHER

Our Paula's a lady of the world,
To many her talents have been unfurled.

Sweater girl . . . rabbit bites . . . flirtatious. Glee Club 2, 3; Girls Choir 2, 3; Yearbook Staff 3; Prom Comm. 3; Carnival Ball Participant 2, 3; Pep Club 1, 2, 3; Senior Play Usher 3; Future Secretaries Club 3; Spring Concert 2, 3; HAPPIEST WHEN in Wakefield. FUTURE PLANS: Business school.

MARY LOU FLANNERY

A sparkle in her eye, a grin on her face,
Make her always welcome at any place.

Brigham's . . . nice clothes . . . MF. Glee Club 1,2,3; Social Committee 1, 3; Home Room Officer 1; Senior Tea Usher 2; Usher at Graduation 2; Pep Club 1, 2, 3; Secretary of Pep Club 1; Senior Play Usher 2; Future Secretaries Club 3; Co-ed Volleyball 1. HAPPIEST WHEN driving the "caddy". FUTURE PLANS: Airlines.

KATHLEEN FLOR

Full of laughter, pretty and petite,
Everyone knows that Kathy is sweet.

Floorsie . . . New Hampshire . . . glassy-eyed. Glee Club 2, 3; Social Committee 1; Yearbook Staff 3; Prom Committee 3; Usher at Graduation 2; Carnival Ball Participant 1, 2, 3; Pep Club 1, 2, 3; Future Teachers of America 3; Senior Play Usher 3; Senior Play Committee 3; Intramural Basketball 1, 2; Co-ed Volleyball 2, 3; HAPPIEST WHEN rotating with H & S. FUTURE PLANS: Dental school.

CAROL FOLEY

Cute, neat, sweet, petite,
To know our Carol is a treat.

Billy . . . endless good nature . . . charming. Glee Club 3; Student Council 1, 2; Pep Club 1, 2; National Honor Society 1, 2; Senior Play Committee 3; Future Secretaries of America Club 3. HAPPIEST WHEN with the kids. FUTURE PLANS: Secretarial school.

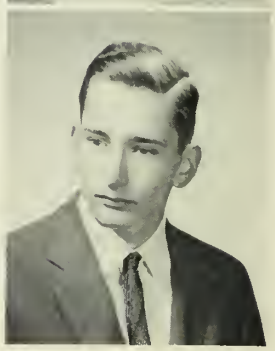

STANLEY FOOTE

However hidden they may be.
Someday his talents we shall see.

Inquisitive . . . mad scientist . . . lanky. Football Statistician 2, 3. HAPPIEST WHEN laughing. FUTURE PLANS: Undecided.

KATHLEEN FORREST

Peppy is this friendly lass,
With endless cheer and lots of class.

Red . . . vivacious . . . giggles. Field Hockey 3; Glee Club 2, 3; Basketball 2, 3; Social Committee 2, 3; Home Room Officer 1, 2; Yearbook Staff 3; Senior Tea Committee 2; Carnival Ball Participant 2, 3; Pep Club 1, 2, 3; Student Gym Leader 3; Future Teachers of America 2, 3; Senior Play Committee 3; Co-ed Volleyball 1, 2, 3. HAPPIEST WHEN with H.F.S. FUTURE PLANS: Nursing.

STEPHEN FOSS

Handsome, friendly, a real nice guy,
Steve is admired by all in Stoneham High.

Fun-loving . . . carefree . . . well-dressed. Glee Club 1, 2; Home Room Officer 2. HAPPIEST WHEN working on cars. FUTURE PLANS: Service.

PHYLLIS FREEMAN

Clever and friendly, quiet and gay,
Esteemed by all in the nicest way.

Thoughtful . . . French . . . diligent. Glee Club 3; Yearbook Staff—Associate Editor 3; Carnival Ball Participant 3; Pep Club 1, 2, 3; National Honor Society 2, 3; Future Teachers of America 2, 3; Senior Play Usher 3; Senior Play Committee 3; Library Club 1; Spring Concert 3; Booster Club 1, 3. HAPPIEST WHEN happy. FUTURE PLANS: College.

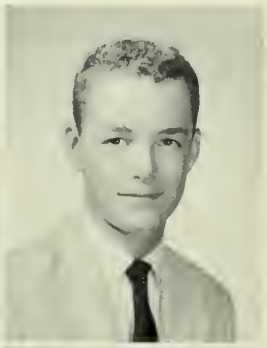

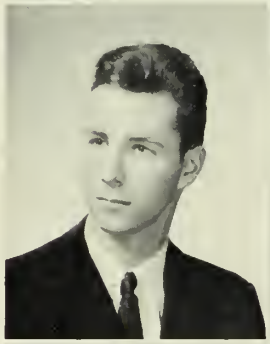

ALLEN FOSS

A great big smile from head to toes,
Appeals to all wherever he goes.

Little guy . . . quiet . . . Wakefield's Don Juan. Co-ed Volleyball 2. HAPPIEST WHEN up the mountains skiing. FUTURE PLANS: Undecided.

MARSHA FOTINO

A real sharp girl with shining hair,
Always friendly, always fair.

Artist . . . coiffeur . . . chic. Carnival Ball Committee 2; Christmas Play 2. HAPPIEST WHEN out on a date. FUTURE PLANS: Undecided.

JOHN FRENCH

Basketball, track, even baseball star,
With all these talents he'll surely go far.

Jackie . . . All American . . . twister. Basketball 1, 2, 3; Student Council 1, 2; Home Room Officer 1, 2; Usher at Graduation 2; Football 1, 2; Baseball 1, 2, 3; Cross Country 2, 3; Intramural Basketball 2, 3; Co-ed Volleyball 1, 2, 3. HAPPIEST WHEN playing sports. FUTURE PLANS: College.

BRUCE FROST

Pleasant, helpful, without a care,
Where there is fun he is always there.

Easy going . . . clown . . . fun-loving. Orchestra 1, 2; Band 1, 2; Tennis 1, 2, 3. HAPPIEST WHEN playing tennis. FUTURE PLANS: Architect.

HELEN GALIPEAU

Pep, gossip, laughter galore,
That's Helen, whom we all adore.

"Izzat right?" . . . pixie . . . Redstone. Field Hockey 3; Glee Club 2, 3; Basketball 3; Yearbook Staff 3; Prom Committee 3; Senior Tea Comm. 3; Carnival Ball Participant 2, 3; Pep Club 1, 2, 3; Senior Play Committee 3; Intramural Basketball 2; Co-ed Volleyball 2, 3. HAPPIEST WHEN at the beach. FUTURE PLANS: Hairdressing school.

JOSEPH GALLELLA

Happy-go-lucky, nice to know,
Full of tricks is our boy Joe.

Basketball . . . joker . . . Mr. Lucky. Basketball 1, 2 ,3; Home Room Officer 1, 2; Usher at Graduation 2; Baseball 1, 2; Cross Country 1, 2, 3; Golf 3; Intramural Basketball ,2 3; Co-ed Volleyball 1, 2, 3. HAPPIEST WHEN sleeping. FUTURE PLANS: Business school.

GAY GARDT

Big brown eyes, personality plus,
Gay is always ready to cheer for us.

"Moe" . . . red seagulls . . . cub. Field Hockey 2, 3; Glee Club 2, 3; Basketball 1, 2, 3; Traffic Squad 1, 2; Social Comm. 1, 2, 3; Home Room Officer 1, 2, 3; Yearbook Staff 3; Senior Tea Comm. 2; Usher at Graduation 2; Pep Club 1, 2, 3; Cheerleader 2, 3, Captain 3; Senior Play Committee 3; Softball 1; Intramural Basketball 1, 2; Co-ed Volleyball 1, 2, 3; P. T. A. Tag Day 2; Booster Club 1, 2, 3; Spring Concert 2. HAPPIEST WHEN having a B & G on 7-4 with Carol. FUTURE PLANS: College.

ETHLYN GARLICHS

A crimson halo of radiant hair,
Accentuates her intellectual and talented air.

Musical . . . assiduous . . . garlic? Orchestra 3; Field Hockey 1; Glee Club 2, 3; Girls Choir 2, 3; Carnival Ball Participant 2, 3; Pep Club 1; Band 1, 2, 3; National Honor Society 2, 3; Library Club 1. HAPPIEST WHEN 'a une re'pe'tition de musique. FUTURE PLANS: College.

LILLIAN GUIGGIO

Always talking, always gay,
Lil's nice in every way.

"Gig" . . . bubbly . . . "hot ticket". Home Room Officer 1; Yearbook Staff 3; Pep Club 1, 2, 3; Senior Play Usher 3; Future Secretaries Club 3; Co-ed Volleyball 1, 2, 3. HAPPIEST WHEN with S. K. E. K. FUTURE PLANS: Secretarial work.

IRVING GLOOR

Everyone hanks as they go by the station,
This fantastic kid looks forward to vacation.

Gas station . . . Irvy . . . bomber. HAPPIEST WHEN all the time. FUTURE PLANS: Work.

ELIZABETH GOODWIN

Her latest styles in all kinds of wear
Are quite unusual and very rare.

Flirty . . . happy-go-lucky . . . amiable. Glee Club 1, 2; Senior Tea Comm. 2; Pep Club 1, 2; Student Gym Leader 1, 2; Softball 2; Dance Club 2; Co-ed Volleyball 2. HAPPIEST WHEN with Sammy. FUTURE PLANS: Marriage.

GAIL GODETT

Always smiling and ready for fun,
Many a friend this gal has won.

Where's Paul? . . . hot spook . . . Gidget. Glee Club 2, 3; Student Council 1; Home Room Officer 1; Yearbook Staff 3; Pep Club 1, 2, 3; Student Gym Leader 3; Senior Play Committee 3; Future Secretaries Club 3. HAPPIEST WHEN at pajama parties. FUTURE PLANS: Secretary.

EILEEN GOTT

With hair so dark and eyes so bright,
Pleasant company makes her personality just right.

Raven-haired . . . giggles . . . pretty. Glee Club 3; Pep Club 1, 2, 3; Future Teachers of America 2, 3. HAPPIEST WHEN singing or dancing. FUTURE PLANS: College.

CECELIA GRAFTON

Always laughing, always gay,
She's nice in every way.

Laughing . . . good friend . . . Oh! Cecelia. Pep Club 1, 2; Future Secretaries Club 3. HAPPIEST WHEN with her boy friend. FUTURE PLANS: Air Force.

JANICE GRAHAM

She's quiet and shy, has pretty hair,
When help is needed our Janice is there.

Bev's pal . . . softball . . . secretarial type. Glee Club 2, 3; Girls Choir 2, 3; Prom Comm. 3; Carnival Ball Participant 2, 3; Pep Club 1, 2, 3; Senior Play Comm. 3; Co-ed Volleyball 3; Spring Concert 2. HAPPIEST WHEN weekends. FUTURE PLANS: IBM School.

JACKIE LYNNE GROSS

Full of fun, friendly to all,
Happiness comes quickly to this little doll.

Petite . . . peppy . . . cute laugh. Glee Club 3; Girls Choir 3; Basketball 3; Home Room Officer 1; Carnival Ball Participant 3; Pep Club 1, 2, 3; Senior Play Comm. 3; Softball 1, 2, 3; Future Secretaries Club 3; Co-ed Volleyball 1, 2, 3. HAPPIEST WHEN busy with many activities. FUTURE PLANS: Fashion Designing.

MARTHA GUARINO

Sparkling eyes and pretty hair,
Will always cause the males to stare.

Friendly . . . stylish . . . reserved. Prom Comm. 2, 3; Carnival Ball Participant 2; Pep Club 1, 2,3; Senior Play Committee 3; Dance Club 3; Future Secretaries Club 3. HAPPIEST WHEN out driving. FUTURE PLANS: Business College.

RICHARD GUDEVICH

Not his height but his character has grown,
This proud photographer is our very own.

Happy-go-lucky . . . drummer . . . projectionist. Orchestra 1, 2, 3; Yearbook Staff 1, 2, 3; Band 1, 2, 3. HAPPIEST WHEN a senior. FUTURE PLANS: Photographer.

JANICE HANNAN

Stylish and charming as she can be,
A friend to all, as you can see.

Friendly . . . worldly . . . chic. Glee Club 2; Girls Choir 2, 3; Senior Tea Comm. 2, 3; Carnival Ball Participant 2, 3. HAPPIEST WHEN dancing. FUTURE PLANS: Modeling and Business School.

PETER HERRON

Someday a great scientist he will be,
To fame and success he holds the key.

Quiet . . . likeable . . . cross country Traffic Squad 3; Student Council 3; Home Room Officer 1, 2 ;Yearbook Staff 3; Usher at Graduation 2; Baseball 2, 3; Track 2, 3; National Honor Society 2, 3; Intramural Basketball 3. HAPPIEST WHEN sailing. FUTURE PLANS: Millionaire.

LAWRENCE HOLLOWAY

First the Mikado and now Senior Play,
He won't be forgotten for many a day.

Mikado . . . Wes . . . brash. Glee Club 2, 3; Cross Country 1; Senior Play 3. HAPPIEST WHEN 2:20. FUTURE PLANS: Undecided.

MARTHA HIBBINS

Full of warmth and full of cheer
All throughout her high school year.

Considerate . . . amiable . . . jovial. Yearbook Staff 3; Carnival Ball Participant 2, 3; Pep Club 3; Band 1, 2; Christmas Pageant 2. HAPPIEST WHEN reading and cooking FUTURE PLANS: Nursing.

CYNTHIA HOBBS

Short and peppy, pretty face,
We all try to keep up with Cindy's pace.

Larry . . . Frog . . . green seagulls. Field Hockey 1, 2, 3; Glee Club 2, 3; Basketball 1, 2; Traffic Squad 3; Yearbook Staff 3; Prom Comm. 3; Senior Tea Comm. 3; Carnival Ball Participant 2, 3; Pep Club 1, 2, 3; Future Teachers of America 1, 2, 3; Softball 1; Dance Club 3; Intramural Basketball 1; Co-Ed Volleyball 1, 2, 3; Science Club 3; Carnival Ball Attendant 3. HAPPIEST WHEN with T. G. and D. on 7-4. FUTURE PLANS: College.

WENDELL HOVEY

This boy has brains and talent too,
He has lots of spirit, he's never blue .

Trumpet . . .musician . . . merit scholar; Homeroom officer 1, 2 ;Usher at Graduation 2; Carnival Ball Participant 1, 2, 3; Baseball 1, 2, 3; Band 1, 2, 3; Intramural Basketball 1, 2; Co-ed Volleyball 1, 2; Dance Band 1, 2, 3. HAPPIEST WHEN happy. FUTURE PLANS: Engineering School.

MARJORIE HUBBARD

Snappy eyes, full of fun,
Many a friend has this girl won.

Carefree . . . reticent . . . amiable. Glee Club 3; Pep Club 1, 2. HAPPIEST WHEN horseback riding. FUTURE PLANS: Hairdresser.

CAROL HUNTOON

Happy and peppy, free from all woes,
She starts the merriment wherever she goes.

"Curly" . . . Duhhh white seagulls . . . nice clothes. Field Hockey 1, 2, captain 3; Baseball 1, 2; Student Council 1, 3; Class Secretary 1, 3; Social Comm. 1, 3; Home Room Officer 2; Yearbook Staff 3; Senior Tea Comm. 2; Pep Club 1, 2, 3; Cheerleader 2, 3; Student Gym Leader 2; Future Teachers of America 2, 3; Senior Play Comm. 3; Softball 1; Intramural Basketball 1, 2; Co-ed Volleyball 1, 2, 3; Booster Club 1, 2, 3; P. T. A. Tag Day 1, 2, 3; Marshal at Graduation 2. HAPPIEST WHEN having a B & G on 7-4 with Gay. FUTURE PLANS: College.

PAMELA JELLY

Always ready for talks, laughs, and fun,
When you need a true friend, Pam's the one.

Shy . . . boys . . . neat. Glee Culb 1, 2, 3; Girls Choir 1, 2, 3; Yearbook Staff 3; Senior Tea Comm. 2; Carnival Ball Particioant 1, 2, 3. HAPPIEST WHEN with a certain boy. FUTURE PLANS: Nursing.

KENNETH JOHNSON

Reputation, kindness, and accordion,
In future life, he is sure to win.

"Jeff" . . . talented . . . terrific. Glee Club 2; Carnival Ball Participant 1, 2, 3; Senior Play 3; Spring Concert 1, 2, 3. HAPPIEST WHEN playing with his orchestra. FUTURE PLANS: College.

CAROL JORDAN

Dark brown eyes, and smile so sweet,
A nicer girl is hard to meet.

"Pattie!" . . . Florida . . . petite. Social Comm. 2; Yearbook Staff 3; Senior Tea Comm. 2; Pep Club 1, 2, 3; National Honor Society 1, 2, 3; Future Teachers of America 2; Senior Play Comm. 3; Intramural Basketball 1; Co-ed Volleyball 1, 2, 3; Varsity Scholar 1, 2, 3; P. T. A. Tag Day 1, 2, 3; Booster Club 1, 2, 3. HAPPIEST WHEN writing letters. FUTURE PLANS: College.

JOHN KANDRES

Three years our treasurer he has been,
He'll be the banker with the friendly grin.

Money bags . . . class leader . . . jolly. Glee Club 3; Basketball Manager 3; Student Council 1, 2, 3; Class Treasurer 1, 2, 3; Yearbook Staff 3; Football Manager 2; Baseball Manager 2; Band 1, 2, 3. HAPPIEST WHEN always. FUTURE PLANS: College.

MARIE KANEARY

Quiet, shy, hardworking is Marie,
Someday a great success she will be

Friendly . . . sweet . . . pleasant. Glee Club 1, 2, 3; Girls Choir 3; Carnival Ball Participant 2; Pep Club 1, 2, 3; Senior Play Comm. 3; Future Secretaries Club 3. HAPPIEST WHEN watching people. FUTURE PLANS: Secretary.

PATRICIA KEANE

She may seem quiet and even shy,
But mischief is bound to be near by.

"Icecube" . . . nice to talk talk to .. . French IV. Yearbook Staff 3· Senior Tea Comm. 2; Pep Club 1, 2; Co-ed Volleyball 2; Christmas Play Comm. 2; P. T. A. Tag Day 1, 2. HAPPIEST WHEN wrapping for the chicken picker. FUTURE PLANS: Teaching.

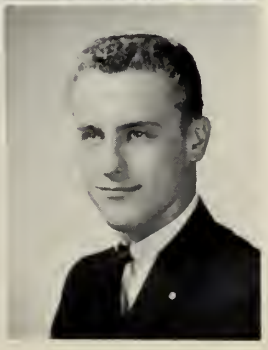

RONALD KANNHEISER

Always quite the ladies guy,
Our Ronnie is far from being shy.

Hot rod . . . smooth . . . curly. Home room Officer 1, 2: Student Gym Leader 2. HAPPIEST WHEN on vacation. FUTURE PLANS: College.

ROBERT KEITH

Where trouble is Bob's sure to be there,
For this classmate of ours never has a care.

Happy-go-lucky . . . mischief maker . . . riotous. Glee Club 3; Basketball 1, 2, 3; Cross Country 1, 2; Future Teachers of America 1, 2; Intramural Basketball 2, 3; Co-ed Volleyball 1, 2, 3. HAPPIEST WHEN celebrating. FUTURE PLANS: College.

EMMA LA CARBONARA

Petite, quiet and always neat,
To really know Emma is quite a treat.

Hair styling . . . style-conscious . . . lively. Glee Club 2, 3; Social Comm. 3; Prom Comm. 3; Carnival Ball Participant 2, 3; Pep Club 1, 2, 3; Future Secretaries Club 3. HAPPIEST WHEN dancing. FUTURE PLANS: Hairdressing.

CAROLYN KILROY

Happy, carefree, pleasant, sweet,
Her disposition can't be beat.

Starlet . . . dancer . . . singer. Girls Choir 2, 3; Carnival Ball Participant 2, 3; Pep Club 1, 2, 3; Senior Play 3; Future Secretaries Club 3; Co-ed Volleyball 2; Dramatic Club 1. HAPPIEST WHEN with the kids. FUTURE PLANS: Junior College.

J. RICHARD LA POINTE

A swinging dancer is our lad Rick,
Dashing and debonair and certainly quick.

Great dancer . . . the Cape . . . nice personality. Glee Club 2, 3; Co-ed Volleyball 1, 2, 3. HAPPIEST WHEN bopping down the Cape. FUTURE PLANS: College.

JOYCE LAWLESS

Very pretty, very neat,
Her personality can't be beat!

Lively . . . sweet . . . sincere. Glee Club 1, 2; Senior Tea Comm. 1; Pep Club 1, 2; Senior Play Usher 1; Senior Play Comm. 1; Future Secretaries Club 3; Co-ed Volleyball 3. HAPPIEST WHEN dancing. FUTURE PLANS: Legal secretary.

VIRGINIA LeBLANC

Sparkling personality and exceptional voice,
Will always make Ginny a number one choice.

Gingerbell . . . labels . . . star soprano. Glee Club 2, 3; Girls Choir 1, 2, 3; Student Council 2; Yearbook Staff 3; Prom Comm. 3; Senior Tea Usher 2; Carnival Ball Participant 2, 3; Pep Club 1, 2; Student Gym Leader 3; All District Rep. (Music) 3; All State Rep. (Music) 3; Senior Play Committee 3; Co-ed Volleyball 1, 2, 3; Spring Concert 1; Girls Sextet 2; Booster Club 3. HAPPIEST WHEN singing. FUTURE PLANS: College.

ALEXIS LIRAKIS

Respect for her artwork and goodness we pay,
To fame and fortune she is well on her way.

Horses . . . friendly . . . cheerful. Prom Comm. 3; Carnival Ball Comm. 1, 2, 3; Pep Club 1, 2, 3; Senior Play Comm. 3. HAPPIEST WHEN hoseback riding. FUTURE PLANS: Art School.

MARY CAROL LUNDBERG

A pretty girl with pleasing ways,
She's made more memorable our high school days.

Baby Ruth . . . yellow seagulls . . . 5. Glee Club 2, 3; Social Comm. 3; Yearbook Staff 3; Pep Club 1, 2, 3; Majorette 2, 3; Future Teachers of America 1, 2, 3; Softball 1; Intramural Basketball 1, 2; Co-ed Volleyball 1, 2, 3; Majorette Dance Comm. 2, 3; Band-Parent Tag Day 2, 3; Booster Club 1, 2, 3; P. T. A. Tag Day 2. HAPPIEST WHEN at York. FUTURE PLANS: College.

CHARLES LYNCH

Out of school, down by the Star,
This boy can be found in his souped-up car.

Chain reader . . . punctual . . . easy-going. Student Gym Leader 2; Co-ed Volleyball 1. HAPPIEST WHEN waterskiing. FUTURE PLANS: Electronics.

JUDITH MacDONALD

As a student Judy will go far,
Now you will find her at the Star.

Wild child . . . gabby . . . clothes galore. Glee Club 2, 3; Home Room Officer 1; Senior Tea Comm. 2; Carnival Ball Participant 2; Pep Club 1, 2, 3; Future Teachers of America 2, 3; Senior Play Comm. 3; Intramural Basketball 1; Co-ed Volleyball 1; Christmas Play Usher 1. HAPPIEST WHEN causing trouble. FUTURE PLANS: College.

LEE MacDONALD

Lee is always lots af fun,
He has a smile for everyone.

Capable . . . handsome . . . often quiet, but! Basketball 1; Football 1, 2, 3; Baseball 1; Band 1, 2, 3; Hockey 3; Co-ed Volleyball 2. HAPPIEST WHEN on Cape Cod. FUTURE PLANS: College.

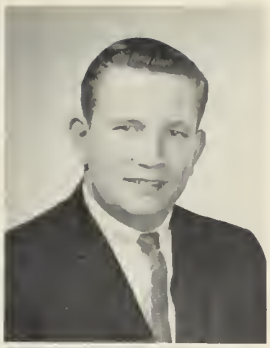

PAUL MacDONALD

Tall Paul's aur big happy guy,
With strong sense af humar and never a sigh.

Baby Huey . . . speed demon . . . overwhelming. Student Council 3; Home Room Officer 2, 3; Yearbook Staff 3; Football 1, 2; Band 1, 2, 3; Co-ed Volleyball 2; Christmas Play 2. HAPPIEST WHEN in physics. FUTURE PLANS: College.

EILEEN MAROTTA

Reserved and lady-like as a queen,
A miracle af reality out of a dream.

Beach bug . . . neat . . . kilts galore. Glee Club 2, 3; Home Room Officer 2; Yearbook Staff 3; Senior Tea Comm. 2; Carnival Ball Participant 2, 3; Pep Club 1, 2, 3; Senior Play Comm. 3; Future Secretaries Club 3; Co-ed Volleyball 1, 2, 3; Spring Concert 2, 3; Christmas Choir 2. HAPPIEST WHEN at the beach. FUTURE PLANS: College.

BEVERLY MASKELL

A very efficient and studious lass,
Bev has been invaluable to our class.

Blue eyes . . . artist . . . Miss Hennessy. Glee Club 2, 3; Student Council 1; Yearbook staff 3; Senior Tea Comm. 2; National Honor Society 1, 2, 3; Girl State Rep. (alternate) 2; Senior Play 3; Co-ed Volleyball 1. HAPPIEST WHEN traveling — anywhere and everywhere. FUTURE PLANS: Bates College.

SUSAN MATHEY

A friendly manner, a winning smile,
Susie beats them by a mile.

Neat . . . contagious smile . . . efficient. Glee Club 3; Home Room Officer 1; Pep Club 1, 2, 3; Future Teachers of America 2, 3; Senior Play Comm. 3; P. T. A. Tag Day 1, 2, 3. HAPPIEST WHEN with the kids. FUTURE PLANS: College.

LINDA MATTOGNO

A persanality camplete from A ta Z,
One day an actress she may be.

Thespian . . . talented . . . "Franky". Glee Club 2, 3; Girls Choir 3; Basketball 1, 3; Home Room Officer 2; Senior Tea Usher 2; Carnival Ball Participant 2, 3; Pep Club 1, 2, 3; Senior Play 3; Future Secretaries Club 3; Co-ed Volleyball 1, 2, 3; Drama Festival Play 2. HAPPIEST WHEN driving. FUTURE PLANS: Wilfred Academy.

ANN MATTSEN

An all-round girl in whom we see,
The key ta success-personality!

"Blondie" . . . blue eyes . . . Pudge. Glee Club 2, 3; Girls Choir 2, 3; Basketball 1; Student Council 1, 2, 3; Class Vice-President 2; Social Comm. 1, 2, 3; Home Room Officer 1, 2; Yearbook Staff 3; Prom Comm. 2, 3; Senior Tea Comm. 2; Senior Tea Usher 2; Usher at Graduation 2; Carnival Ball Participant 2, 3; Pep Club 1, 2, 3; Senior Play 3; Future Secretaries Club 3; Co-ed Volleyball 3; Christmas Play 1; P. T. A. Tag Day 2; Christmas Choir 2. HAPPIEST WHEN laughing. FUTURE PLANS: Secretarial work.

WARREN MAY

On his "Morris Minor" he's a flash,
His friendliness and humor lang will last.

Sleeper . . . reserved . . . car fiend. Golf 3. HAPPIEST WHEN with the girl next door. FUTURE PLANS: Air Force.

BENJAMIN MAXWELL

As Mister Peepers, or as a friend,
Ben will be remembered right to the end.

Red-head . . . quiet . . . dynamic. Basketball 1, 2, 3; Traffic Squad 3; Student Council 1, 2, 3; Treasurer 2, President 3; Social Comm. 3; Home Room Officer 1, 2, 3; Yearbook Staff 3; Prom Comm. 2; Usher at Graduation 2; Carnival Ball Participant 3; Future Teachers of America 2; Senior Play 3; Co-ed Volleyball 1, 2, 3; Christmas Pageant 1, 2. HAPPIEST WHEN at basketball games. FUTURE PLANS: College.

DAVID McDONOUGH

Lots of spirit and manners galore,
Are sure to lead him through success' door.

Good friend . . . easy going . . . smiles. Yearbook Staff 3; Prom Comm. 3; Football 2, 3; Senior Play 3; Senior Play Comm. 3; Co-ed Volleyball 2, 3. HAPPIEST WHEN on vacation. FUTURE PLANS: College.

CHARLES McGINN

Sincere and serious is Charles McGinn,
In whatever he does he's sure to win.

Shroder . . . motor boats . . . blusher. Glee Club 3; Football Manager 2; Track Manager 2, 3; Senior Play 3. HAPPIEST WHEN boating and waterskiing. FUTURE PLANS: Accountant.

JOHN McLAUGHLIN

This kid loves to work on cars,
He is so funny he'll travel far.

Study sleeper . . . moth . . . bowling alley. Student Gym Leader 2, 3; Senior Play Committee 3. HAPPIEST WHEN out of school. FUTURE PLANS: East Coast Aero Tech.

BEVERLY McNEIL

Sweet, sincere, nice as can be,
Bev has a charming personality.

True friend . . . fun . . . Bev. Glee Club 2, 3; Girls Choir 2, 3; Prom Comm. 3; Carnival Ball Participant 2, 3; Pep Club 1, 2, 3; Senior Play Committee 3; Co-ed Volleyball 3; Spring Concert 2, 3. HAPPIEST WHEN in physical science class. FUTURE PLANS: Junior College.

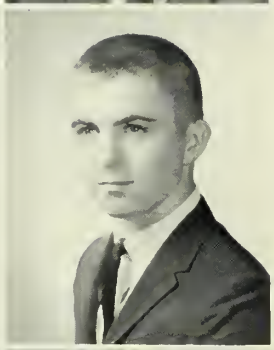

PAUL MEANS

A good leader it's plain to see,
A man of means he's sure to be.

President . . . class orator . . . "Wild Bill". Glee Club 2, 3; Student Council 2, 3; Class President 3; Social Comm. 2; Home Room Officer 1, 2; Carnival Ball Participant 2, 3; Football 1, 2, 3; Hockey 2, 3; Track 2, 3; Future Teachers of America 2, 3; Senior Play 3; Co-ed Volleyball 1, 2, 3. HAPPIEST WHEN practice is over. FUTURE PLANS: College.

WILLIAM MEEHAN

Billy Meehan, sports minded is he,
A hockey player he will soon be.

Billy . . . hockey fiend . . . class clown. Glee Club 1, 2, 3; Home Room Officer 2, 3; Yearbook Staff 3; Prom. Comm. 3; Usher at Graduation 2; Carnival Ball Participant 2, 3; Football 1, 2; Baseball 3; Cross Country 3; Hockey 1, 2, 3; Track 2; Intramural Basketball 3; Co-ed Volleyball 1, 2. HAPPIEST WHEN playing hockey. FUTURE PLANS: Prep School.

MAUREEN MILAN

Pretty, well-liked, why ask for more?
Here's a girl whom we all adore.

Twirler . . . tall . . . personality plus. Glee Club 2, 3; Girls Choir 3; Basketball 1; Student Council 1; Social Comm. 1; Senior Tea Comm. 2; Carnival Ball Participant 2; Pep Club 3. HAPPIEST WHEN dancing. FUTURE PLANS: Business School.

ELAINE MILLER

Laughing, cute, always gay,
A very nice friend in every way.

Grants . . . hot ticket . . . pretty black hair. Glee Club 2, 3; Girls Choir 2; Yearbook Staff 3; Prom. Comm. 3; Senior Tea Comm. 2; Usher at Graduation 2; Carnival Ball Participant 2; Pep Club 1, 2, 3; Student Gym Leader 3; Senior Play Comm. 3; Future Secretaries Club 3; Co-ed Volleyball 2; Christmas Choir 2. HAPPIEST WHEN out with the kids. FUTURE PLANS: Business school.

KAREN MILLER

To know this girl is quite a treat,
She's always friendly, always sweet.

Tom . . . athletic . . . friendly. Glee Club 1, Pep Club 1. HAPPIEST WHEN with Tom. FUTURE PLANS: Marriage.

YOSHIKO MIZOGUCHI

Pretty, charming, from a foreign isle,
This miss wins all with her brilliant smile.

"Yo-yo" . . . basketball . . . dancing star. Glee Club 3; Girls Choir 3; Student Council 3; Carnival Ball Participant 3; Pep Club 3; Dance Club 3; Intramural Basketball 3; Co-ed Volleyball 3. HAPPIEST WHEN singing and shopping. FUTURE PLANS: Airline hostess.

ELAINE MONTAGUE

Our own little flirt's all-around,
Beauty and brains make her success-bound.

Bleachie . . . always eating . . . cheering. Field Hockey 3; Glee Club 2, 3; Girls Choir 2, 3; Basketball 1, Student Council 1, 2, 3; Social Comm. Chairman 1, 2, 3; Home Room Officer 2; Yearbook Staff 3; Usher at Graduation 2; Pep Club 1, 2, 3; Cheerleader 2, 3, Co-Capt. 3; National Honor Society 1, 2; Student Gym Leader 3; Girls State Rep. 2; Future Teachers of America 2, 3; Intramural Basketball 2; Co-ed Volleyball 1, 2, 3. HAPPIEST WHEN with the kids. FUTURE PLANS: College.

PAUL MORAN

A real cool cat is this kid Paul,
When he's around we have a ball.

Bugsy . . . slang . . . Carnival Ball Attendant? Glee Club 2; Social Comm. 3; Home Room Officer 1, 2; Prom Comm. 3; Carnival Ball Participant 3; Student Gym Leader 2; Future Teachers of America 2; Senior Play 3; Co-ed Volleyball 1, 2, 3. HAPPIEST WHEN at a party. FUTURE PLANS: Business School.

SANDRA MORROW

Always cheerful, bright, and kind,
A sweeter miss is hard to find.

"Sandy" . . . flirtatious . . . chic. Glee Club 1, 2, 3; Girls Choir 3; Traffic Squad 2, 3; Home Room Officer 1; Yearbook Staff 3; Senior Tea Comm. 2; Usher at Graduation 2; Carnival Ball Participant 1, 2; Prom Comm. 2; Pep Club 1, 2; Senior Play Committee 3; Future Secretaries Club 3. HAPPIEST WHEN dancing. FUTURE PLANS: Legal Secretary.

JOSEPH MURRAY

A good looking fellow, quiet and tall,
A football star, Joe is liked by all.

What a doll! . . . muscles . . . brains. Glee Club 1, 2, 3; Basketball 1; Traffic Squad 3; Student Council 2, 3; Class President 2; Social Comm. 2, 3; Home Room Officer 1, 2; Football 1, 2, 3; Track 2, 3; National Honor Society 2, 3; Boys State Rep. 2; Boys Nation Rep. 2; Co-ed Volleyball 1, 2, 3; Marshal at Graduation 2. HAPPIEST WHEN happy. FUTURE PLANS: College.

BARBARA NADEAU

Her fervor and dancing are dazzingly bright,
Such florescence as changes darkness to light.

Amiable . . . gay . . . sophisticated. Glee Club 2, 3; Girls Choir 3; Carnival Ball Participant 3; Pep Club 3; Senior Play Committee 3; Dance Club 3; Future Secretaries Club 3. HAPPIEST WHEN dancing with Joe. FUTURE PLANS: I. B. M. School.

KAREN NELSON

Forever armed with a cheerful smile,
This girl will succeed mile after mile.

Band . . . softball . . . that grin! Carnival Ball Participant 1, 2, 3; Band 1, 2, 3; Softball 2, 3; Future Secretaries Club 3; Co-ed Volleyball 2, 3. HAPPIEST WHEN playing sports. FUTURE PLANS: Undecided.

CHRISTINE NICHOLSON

Chris is our blonde of real cute style,
Whose thoughts are of Ricky all the while.

Ricky . . . sundaes . . . "Do I care?" Field Hockey 2, 3; Basketball 1; Home Room Officer 1; Prom Comm. 3; Student Gym Leader 2; Future Teachers of America 3; Senior Play Committee 3; Tennis 3; Co-ed Volleyball 3. HAPPIEST WHEN happy. FUTURE PLANS: Teachers college.

JOHN NICKERSON

He may seem quiet, but oh my,
There is mischief in his eye!

Always in a hurry . . . attention-getter . . . radical. Glee Club 1, 2, 3; Carnival Ball Participant 2, 3. HAPPIEST WHEN working on radios. FUTURE PLANS: Mass. Radio & T. V.

SALLY NORTON

Always a smile and a lough has Sally,
All her kindness we could never tally.

Pronounce your "ing's" . . . old books . . . Sally Ann. Glee Club 3; Class Secretary 1, 2, 3; Prom Comm. 2; Pep Club 1, 2, 3; Future Teachers of America 2; Senior Play Comm. 3; Co-ed Volleyball 3. HAPPIEST WHEN with the gang. FUTURE PLANS: College.

SUSAN O'BRIEN

Friendly, smart, so neot and sweet,
Susan's a girl who can't be beat!

Good worker . . . .good sport . . . great friend. Glee Club 2, 3; Girls Choir 2, 3; Carnival Ball Participant 2, 3; Pep Club 1, 2, 3; Senior Play Usher 3; Senior Play Committee 3. HAPPIEST WHEN traveling with the girls. FUTURE PLANS: Junior college.

ELLEN O'KEEFE

Pert as a pixie with pretty eyes,
She's a hit with all the guys.

Basketball captain . . . athletic star . . . Joe. Field Hockey 3; Basketball 1, 2, 3, Captain 3; Yearbook Staff 3; Carnival Ball Participant 1, 2, 3; Student Gym Leader 3; Tennis 1; Intramural Basketball 1, 2; Co-ed Volleyball 2, 3. HAPPIEST WHEN at the beach. FUTURE PLANS: Teaching.

RICHARD OLSEN

Quiet and pleasing all the while,
There's always a reason for his smile.

Hardworking . . . girls . . . quiet humor. Student Gym leader 1; Intramural Basketball 1; Co-ed Volleyball 2. HAPPIEST WHEN his car starts up. FUTURE PLANS: Navy.

MAUREEN O'NEILL

Pert, pretty, and friendly too, Maureen's a gal who's always true.

Quiet . . . friendly . . . ambitious. Glee Club 2, 3; Girls Choir 2, 3; Carnival Ball Participant 2; Pep Club 1, 2, 3; Senior Play Committee 3; Future Secretaries Club 3; Booster Club 1, 2, 3; Spring Concert 2; Christmas Play 2. HAPPIEST WHEN with the kids. FUTURE PLANS: Secretary.

CAROL ORDWAY

Pretty, vivacious, head majorette,
Liked by all, that's a sure bet.

Tall . . . blond . . . twirler. Glee Club 1, 2, 3; Girls Choir 2, 3; Home Room Officer 1; Yearbook Staff 3; Senior Tea Committee 2; Usher at Graduation 2; Carnival Ball Participant 2, 3; Pep Club 1, 2, 3; Majorette 2, 3; Head Majorette 3; Student Gym Leader 3; Softball 1, 2, 3; Future Secretaries Club 3; Christmas Assembly 2, 3; Intramural Basketball 1; Co-ed Volleyball 1, 2; Senior Prom Usher 2; Spring Concert 2, 3; Booster Club 1, 2, 3; Majorette Dance Committee 2, 3; P. T. A. Tag Day 2, 3; Booster Club Tag Day 1, 2, 3. HAPPIEST WHEN with Al. FUTURE PLANS: Work.

STANLEY OSGOOD

We think of "Abe" as very tall,
But next to Stanley, not at all.

Courteous . . . friendly . . . well-liked. Basketball 1, 2; Football 1, 2, 3; Track 2, 3; Boys State Representative 2; Science Club 3. HAPPIEST WHEN pensive. FUTURE PLANS: College.

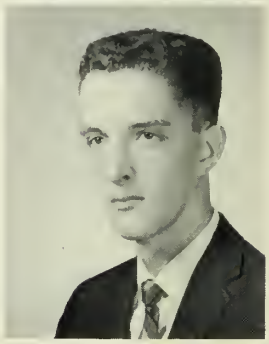

DOMINIC OTTAVI

Talented athlete, conscientious student,
Such are his qualities, courageous and prudent.

Dom . . . dance band . . . right guard. Carnival Ball Participant 1, 2, 3; Football 1, 2, 3; Baseball 3; Band 1, 2, 3; Track 3; Future Teachers of America 3; Senior Play 3; Co-ed Volleyball 2, 3; Dance Band 1, 2, 3. HAPPIEST WHEN on vacation. FUTURE PLANS: College.

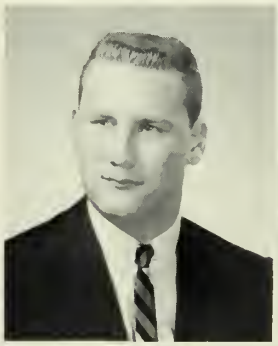

MARGARET PAPPALARDO

Happy, lively, full of fun,
Peppy is liked by everyone.

Peppy . . . always up to something . . . Hey, Jeanne! Glee Club 2, 3; Girls Choir 2; Prom Committee 2; Pep Club 1, 2, 3; Student Gym Future Secretaries Club 3. PIEST WHEN With Eddie. FUTURE PLANS: Secretary.

NICKOLAS PASQUARIELLO

Happy and gay is our Nick,
Thinking up some corny new trick.

Linda . . . Big Nick . . . languid. Carnival Ball Worker 1, 2; Senior Play Prop Comm. 2, 3. HAPPIEST WHEN on vacation. FUTURE PLANS: Undecided.

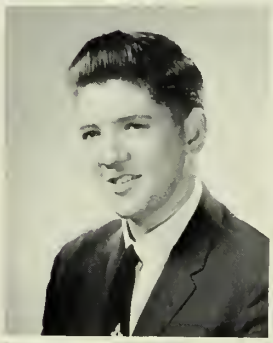

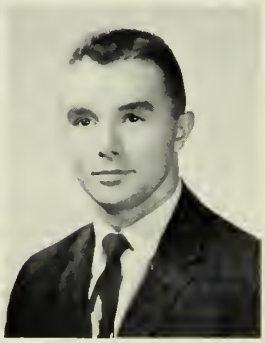

GEORGE PATTI

The boy who brought us the Belvederes,
As neat as a pin, and real sincere.

Drums . . . Belvederes . . . hot ticket. Carnival Ball Participant 2; Baseball 2; Student Gym Leader 2; Christmas Play 2; Co-ed Volleyball 2. HAPPIEST WHEN not doing algebra. FUTURE PLANS: College.

DEAN PAULSEN

Mischief for sure is his second name,
For everyone he has a prank or game.

Sulfur bomb . . . devilish look . . . good-natured. HAPPIEST WHEN experimenting. FUTURE PLANS: Chemist.

MARTHA PEOPLES

This friendly girl with jolly air,
Never seems to have a care.

Peeps . . . Maine . . . slip collector. Glee Club 2, 3; Girls Choir 2, 3; Senior Tea Committee 2, 3; Co-ed Volleyball 1, 2, 3. HAPPIEST WHEN with Donna. FUTURE PLANS: School.

W. HOWARD PEOPLES

Quiet, but by no means shy,
Our Howie Peoples is quite a guy.

"Howie" . . . soft spoken . . . tall blond. Senior Play Committee 3. HAPPIEST WHEN loafing. FUTURE PLANS: Electronic work.

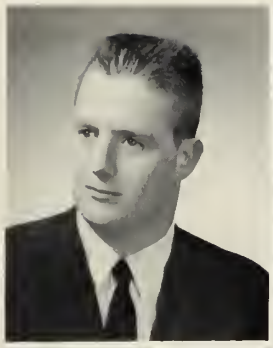

JUDITH PETERSON

A beautiful belle from Stoneham High,
Fame will never pass her by.

Cute . . . Judy Pete . . . popular. Glee Club 3; Girls Choir 3; Student Council 2; Majorette 2, 3; Future Secretaries Club 3. HAPPIEST WHEN at pajama parties. FUTURE PLANS: Undecided.

ELAINE PRAY

Tall and graceful is this pretty lass,
She'll always rank high in any class.

"West Side Story" . . . tennis bug . . . statuesque. Glee Club 2, 3; Yearbook Staff 3; Senior Tea Comm. 2; Senior Tea Usher 2; Carnival Ball Participant 2, 3; Pep Club 1, 2, 3; Future Teachers of America 2, 3; Spring Concert, 2, 3; Booster Club 1, 2, 3; Library Club 1. HAPPIEST WHEN playing tennis. FUTURE PLANS: College

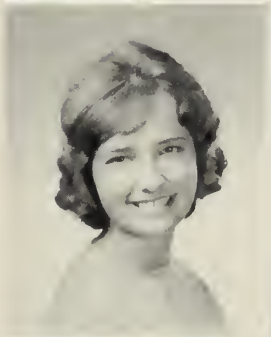

ROGER PULASKI

Always merry but a little shy,
Especially in band, Roger's talents are high.

Clarinet . . . Roger Dodger . . . quarter of four. Carnival Ball Participant 2, 3; Band 1, 2, 3. HAPPIEST WHEN on vacation. FUTURE PLANS: College.

GERALD RAICHE

Wild questions are his trait,
Good-luck we hope will be his fate.

Gerry . . . U.N. delegate . . . unique. Orchestra 1, 2; Glee Club 1, 2, 3; Carnival Ball Participant 1, 2, 3; Band 1, 2; All District Rep. (Music) 3; U.N. Pilgrimage 2. HAPPIEST WHEN in New York City. FUTURE PLANS: Religious vocation.

MARIE RANDAZZO

Full of fun, fancy free,
Always laughing as one may see.

Loyal supporter . . . roller skating . . . Hey, Butts! Glee Club 2, 3; Girls Choir 2, 3; Social Comm. 1, 2, 3; Prom Comm. 2, 3; Carnival Ball Participant 2, 3; Pep Club 1, 2, 3; Student Gym Leader 3; Senior Play 3; Dance Club 3; Future Secretaries Club 3; Co-ed Volleyball 1, 2, 3. HAPPIEST WHEN with the kids. FUTURE PLANS: Junior college.

JOHN REALE

Far more important his development of mind,
Making life's secrets much easier to find.

Studious . . . helpful . . . circumspect. HAPPIEST WHEN on vacation. FUTURE PLANS: Air Force.

NANCY REES

Nancy's sure to go far with her winning smile,
Creating new friends and happiness all the while.

Likable . . . quiet . . . nice hair. Glee Club 1, 2, 3; Girls Choir 1, 2, 3; Carnival Ball Participant 1, 2, 3; Pep Club 1, 2, 3; Future Secretaries Club 3. HAPPIEST WHEN on vacation. FUTURE :PLANS Secretarial work.

DEBORAH RICHARDSON

Light blonde hair, a cheery smile,
She will always be in style.

And the manager . . . pink seagulls . . . Joe, Jan, or Jim. Filed Hockey 1, 2, 3, Captain 3; Glee Club 2, 3; Basketball 2, 3; Student Council 1; Home Room Officer 2; Yearbook Staff 3; Senior Tea Usher 2; Usher at Graduation 2; Pep Club 1, 2, 3; Student Gym Leader 3; Future Teachers of America 2, 3; Intramural Basketball 1, 2; Co-ed Volley Ball 1, 2, 3; Booster Club 1, 2, 3; Tag Day 1, 2, 3. HAPPIEST WHEN with T. T. and C. on 7-4. FUTURE PLANS: College.

PAUL RIDDELL

A basketball star admired by all,
Paul is really on the ball.

Always in his Ford . . . "Hey, Riddell!" . . . green Ford. Glee Club 2, 3; Basketball 1, 2, 3; Usher at Graduation 2; Baseball 1, 2, 3; Cross Country 1, 2, Captain 3; Student Gym Leader 1, 2, 3; Future Teachers of America 2, 3; Intramural Basketball 1, 2, 3; Co-ed Volleyball 1, 2, 3. HAPPIEST WHEN playing basketball. FUTURE PLANS: College.

MAUREEN ROCHE

Petite and peppy as she can be,
What other way to be than to be happy.

Bugs . . . a small bouncer . . . Donnie. Field Hockey 3; Basketball 2; Usher at Graduation 2; Pep Club 2, 3; Student Gym Leader 3; Future Secretaries Club 3; Co-ed Volleyball 2, 3. HAPPIEST WHEN everything goes OK. FUTURE PLANS: Junior College.

JOHN ROLLSTON

Always a smile, never a frown, Fun is brewing when he's around.

Joe . . . mischievous . . . jovial. HAPPIEST WHEN pushing his car along the road. FUTURE PLANS: College.

JEFFREY ROSE

Quick wit and humor here we see,
The boy with personality!

"Jeff" . . .joker . . . never still. Glee Club 2, 3; Home Room Officer 1; Baseball 1; Cross Country 1, 2, 3; Hockey 1, 2, Captain 3; Tennis 3; Intramural Basketball 2, 3; Co-ed Volleyball 1, 2, 3. HAPPIEST WHEN asleep. FUTURE PLANS: College.

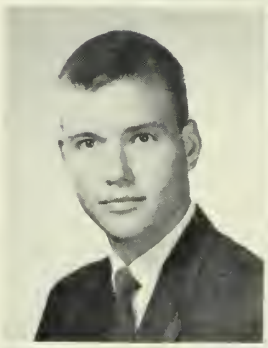

ARLENE RUSSO

Popular, known to all,
In love, Arlene is quick to fall.

Fluttery . . . friend to all . . . efficient. Field Hockey 2, 3; Student Council 1, 2; Class Secretary 2; Social Comm. 3; Home Room Officer 1, 2; Yearbook Staff 3; Prom Comm. 2, 3; Senior Tea Comm. 2; Pep Club 1, 2, 3; Future Teachers of America 1, 2; Senior Play 3; Senior Play Comm. 3; Future Secretaries Club 3; Intramural Basketball 1, 2, 3; Co-ed Volleyball 1, 2, 3; P. T. A. Tag Day 1, 2, 3. HAPPIEST WHEN with the kids. FUTURE PLANS: College.

JEANNE SALVO

A friend to all she'll always be,
Jeanne's a wonderful kid, we all agree.

Worldly . . . clothes-horse . . . friendly Glee Club 2, 3; Girls Choir 2; Prom Comm. 2; Pep Club 1, 2, 3; Future Secretaries Club 3. HAPPIEST WHEN with that certain someone. FUTURE PLANS: Secretary.

PATRICIA SAMPSON

A smiling, sincere, and loyal friend,
A successful life is her wanted trend.

"Sam" . . . Insurance Co. . . . likeable. Home Room Officer 2; Yearbook Staff 3; Pep Club 1, 2, 3; Future Teachers of America 1; Senior Play Comm. 3; Intramural Basketball 2; Co-ed Volleyball 2. HAPPIEST WHEN at drill. FUTURE PLANS: College.

CHARLOTTE SANDERS

So sweet, quiet and nice to know,
She'll always make friends wherever she may go.

Lovely accent . . . blonde . . . sweet. HAPPIEST WHEN she receives good marks in school. FUTURE PLANS: College.

ROBERT SCHIAVONE

A mischievous grin has this guy,
You'd never know he's rather shy.

'57 Ford . . . Bobby . . . Kathy. Football 1; Baseball 1; Co-ed Volleyball 1. HAPPIEST WHEN on a date. FUTURE PLANS: Engineering.

PAUL SCULLEY

When guys and gals are around, I'll tell you no lie,
They all know Paul is a great guy.

Always eating . . . Paulsie . . . athletic. Glee Club 1, 2, 3; Basketball 1, 2, 3; Student Council 1, 2; Home Room Officer 1, 2; Carnival Ball Participant 3; Football 1, 2, 3; Golf 1, 2, Captain 3; Future Teachers of America 2; Co-ed Volleyball 1, 2, 3. HAPPIEST WHEN eating and sleeping. FUTURE PLANS: College.

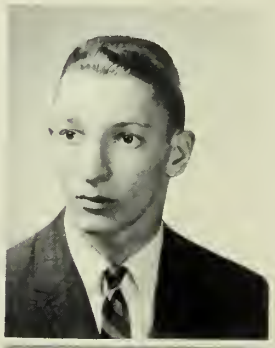

ELAINE SHAW

She's lots of fun, has friends galore,
A pal to all, who could ask for more?

"Shawsy" . . .model type . . . blonde. Glee Club 1, 2, 3; Girls Choir 2, 3; Basketball 2; Yearbook Staff 3; Prom Comm. 3; Carnival Ball Participant 2; Pep Club 1, 2, 3; Senior Play Comm. 3; Dance Club 3; Intramural Basketball 2. HAPPIEST WHEN with the kids. FUTURE PLANS: Nursing.

WILLIAM SIMMONS

In the senior class, especially the band,
Billy's always there to lend a hand.

"Mutt" . . . drums . . . Boys State. Orchestra 1, 2; Carnival Ball Participant 1, 2, 3; Baseball 2; Band 1, 2, 3; Boys State Representative 2; All District Rep. Music 3; Senior Play 3; Dance Band 1, 2, 3. HAPPIEST WHEN sleeping. FUTURE PLANS: College.

PHYLLIS SIMONS

In our school sports and games she plays,
So all important in special ways.

Athletic . . . gay . . . agile. Field Hockey 1, 2, 3; Glee Club 1, 2, 3; Girls Choir 1, 2, 3; Basketball 1, 2, 3; Carnival Ball Participant 1, 2, 3; Pep Club 1, 2, 3; Softball 1, 2, 3; Future Secretaries Club 3; Intramural Basketball 1, 2, 3; Co-ed Volleyball 1, 2, 3. HAPPIEST WHEN dancing and laughing. FUTURE PLANS: Business school.

ROBERT SINCLAIR

Under the hood is Bob Sinclair,
Covered with grease and happy there.

Happy-go-lucky . . . joker . . . cars. Track 1; Co-ed Volleyball 1, 2. HAPPIEST WHEN behind the wheel. FUTURE PLANS: Further schooling.

DONALD SMITH

On the ice or on a date,
With a certain girl he does rate.

Hockey gloves . . .poems . . . Maureen. Football 2; Cross Country 3; Hockey 1, 2, 3; Co-ed Volleyball 2, 3. HAPPIEST WHEN everything goes O. K. FUTURE PLANS: Junior College.

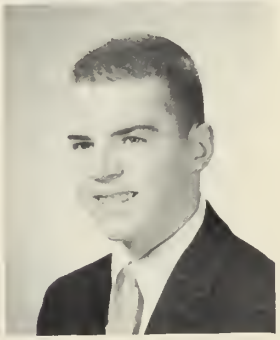

LAWRENCE SMITH

You may think he's quiet,
But . . . Oh! What a riot!

Cars . . . Larry . . . quiet. Student Gym Leader 2, 3; Co-ed Volleyball 2; Gym Club 2, 3. HAPPIEST WHEN skiing. FUTURE PLANS: Service.

SUSAN SOMMERS

She's pretty, happy, very poised;
Her friendly smile works many joys.

Capable . . . success-bound . . . "Oh! I care!" Field Hockey 2, 3; Traffic Squad 2, 3; Student Council 1; Yearbook Staff 2; Pep Club 1, 2, 3; Future Teachers of America 2; National Honor Society 1, 2, 3; Senior Play Comm. 3; Varsity Scholar 1; P. T. A. Tag Day 1, 2, 3; Intramural Basketball 2; Co-ed Volleyball 1, 2, 3. HAPPIEST WHEN with my friends. FUTURE PLANS: College.

ARTHUR SPERO

Despite his fractures and timid air,
We shall always find him there.

Cars . . . casts . . . paper thief. Home Room Officer 2. HAPPIEST WHEN aboard Spindrift III. FUTURE PLANS: Engineering.

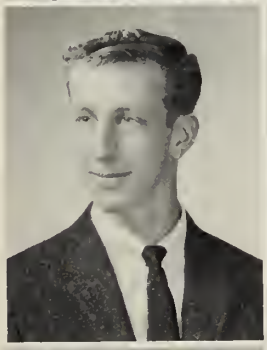

DIANNE STAPLES

Petite and charming is she,
So full of happiness and glee.

N. Reading boys . . . quiet . . . amiable. Glee Club 1, 2; Future Secretaries Club 3. HAPPIEST WHEN with that special someone. FUTURE PLANS: Secretary.

GRETCHEN STEELE

She may seem shy, she may seem quiet,
But don't be fooled—This girl's a riot!

Arthur . . . lively . . . business. Glee Club 2, 3; Girls Choir 2, 3; Social Comm. 3; Pep Club 1, 2, 3; Senior Play Comm. 3; Future Secretaries Club 3; Carnival Ball Decorating Comm. 1, 2, 3. HAPPIEST WHEN with Art. FUTURE PLANS: Junior College.

EDWARD STEEVES

We've been proud of our Ed and all that he's done,
In school work at socials, and even for fun.

Our editor . . . Eddy . . . learned words. Home Room Officer 1, 2, 3; Yearbook Staff 3; Prom Comm. 3; Carnival Ball Participant 3; Football 1; Boys State Rep. (alt.) 2; Future Teachers of America 3; Senior Play 3; Intramural Basketball 1, 2; Co-ed Volleyball 2, 3; Science Club 3. HAPPIEST WHEN parlant francais. FUTURE PLANS: Medicine.

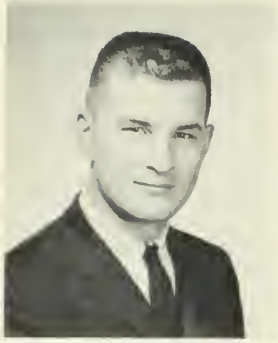

RALPH STETSON

His flow of words cannot be curbed,
Our Ralphie never gets perturbed.

Shutterbug . . . mathematician . . . hot spook. Yearbook Photographer 3. HAPPIEST WHEN in New York City. FUTURE PLANS: Undecided.

CHARLES STEVENS, JR.

To the eye, he's a pleasant treat,
Cause his good looks are hard to beat.

"Chucky" . . . football captain . . . "Good morning!" Glee Club 3; Student Council 2; Social Comm. 2; Home Room Officer 1, 2, 3; Yearbook Staff 3; Prom Comm. 2, 3; Usher at Graduation 2; Football 1, 2, 3; Track 2, 3; Senior Play 3; Co-ed Volleyball 1, 2, 3; Gym Club 3. HAPPIEST WHEN parking his car. FUTURE PLANS: College.

BARBARA STINSON

Always smiling, dressed so neatly,
A friend to all, she's tops—completely!

Trim . . . likeable . . . benevolent. Glee Club 1, 2, 3; Girls Choir 3; Yearbook Staff 3; Usher at Graduation 2; Pep Club 1, 2, 3; Senior Play Comm. 3; Dance Club 3; Future Secretaries Club 3; Intramural Basketball 2; Co-ed Volleyball 1. HAPPIEST WHEN with the kids. FUTURE PLANS: Junior College.

SYLVIA STOREY

Shy, adorable, blonde, small,
Sylvia's a genuine doll.

Quiet . . . Where The Boys Are . . . Coy. Glee Club 3; Girls Choir 3; Carnival Ball Participant 3; Pep Club 1, 2; Senior Play Comm. 3, Future Secretaries Club 3. HAPPIEST WHEN with Al. FUTURE PLANS: Marriage.

CHARLES STOGILIS

Funny, daring, not a care,
When excitement's around, Chuck is there.

Quiet . . . great fellow . . . red. Co-ed Volleyball 1. HAPPIEST WHEN hunting and fishing. FUTURE PLANS: Engineering.

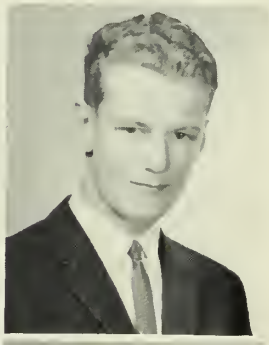

THOMAS SULLIVAN

Tall and blond, appears quite shy,
But get to know him and he's quite a guy.

Tom . . . never on time . . . cute. Cross Country 3; Track 3. HAPPIEST WHEN on vacation. FUTURE PLANS: College.

THOMASINA SUMMONS

Radiant affection and irresistible charm,
Favored by a beauty rare and a manner calm.

Co-Head . . . Thomie . . . chatterbox. Glee Club 2, 3; Girls Choir 1, 2, 3; Yearbook Staff 3; Prom Comm. 3; Senior Tea Comm. 2; Senior Tea Usher 2; Carnival Participant 3; Pep Club 1, 2, 3; Majorette 1, 2, 3; Sub-Head 3; Gym Leader 3; Senior Play Usher 3; Softball 2, 3; Dance Club 3; Future Secretaries Club 3; Intramural Basketball 3; Co-ed Volleyball 2, 3; Spring Concert Usher 2, 3. HAPPIEST WHEN doing things. FUTURE PLANS: Teachers College.

HENRY SUTERMEISTER

A friendly, smiling, joking guy,
You'll always find his spirit's high.

Ipana Smile . . . Hank'n Helen . . . Never again a Ford! Glee Club 3; Social Comm. 1, 2, 3; Intramural Basketball 3; Co-ed Volleyball 1, 2, 3; Senior Play 3. HAPPIEST WHEN happy. FUTURE PLANS: Undecided.

JOYCE TALBOT

This girl is quiet and so sweet,
The type of girl any boy would like to meet.

Jackie . . . bright eyes . . . "Oh, no!" Glee Club 3; Social Comm. 2, 3; Carnival Ball Participant 3; Pep Club 1, 2, 3; Senior Play Usher 3; Future Secretaries Club 3; Co-ed Volleyball 1, 2, 3. HAPPIEST WHEN at a football game. FUTURE PLANS: Secretarial Work.

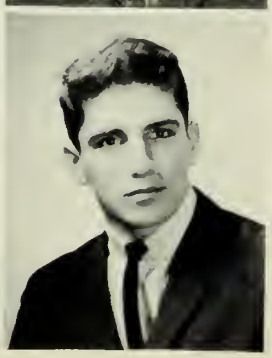

RICHARD TASKER

Our football captain's a real athlete,
Scholastic-wise he's hard to beat

Ladies man . . . Star . . . motor scooter or blue car. Basketball 1, 2, 3; Traffic Squad 1, 2; Student Council 2, 3; Class President 1; Class Vice-President 2; Home Room Officer 1, 2, 3; Yearbook Staff 3; Prom Comm. 3; Usher at Graduation 2; Carnival Ball Participant 3; Football 1, 2, 3; Baseball 1 ,2, 3; National Honor Society 1, 2, 3; Student Gym Leader 1, 2, 3; Boys State Rep. 2; Future Teachers of America 2; Intramural Basketball 3; Co-ed Volleyball 1, 2, 3; Varsity Scholar 1, 2, 3. HAPPIEST WHEN playing football FUTURE PLANS: College.

FRANCIS THEIDE

Frank will never be bored,
If he can work on his Ford.

Frank . . . bomber . . . cars. Basketball 1; Football 1; Cross Country 1; Hockey 1; Co-ed Volleyball 1. HAPPIEST WHEN waterskiing. FUTURE PLANS: Undecided.

ELAINE THOMAS

Always a laugh, always a smile,
In her book, frowns are out of style.

Amiable . . . high-spirited . . . fun-loving. Glee Club 2, 3; Girls Choir 2, 3; Home Room Officer 2; Carnival Ball Participant 2, 3; Senior Play Committee 3; Intramural Basketball 2; Future Secretaries Club 3; Booster Club 3; Prom Comm. 3. HAPPIEST WHEN with the kids. FUTURE PLANS: Work.

BARBARA TIDEY

A peppy majorette far S. H. S.,
We're sure this girl will find success.

Tidy . . . twirler . . . terrific. Glee Club 2, 3; Traffic Squad 1; Yearbook Staff 3; Pep Club 1, 2, 3; Majorette 1, 2, 3; Softball 1; Intramural Basketball 2; Co-ed Volleyball 2; Science Club 3. HAPPIEST WHEN spending money. FUTURE PLANS: College.

JOAN TIMMERMAN

Energetic, full of pep,
In basketball she's really hep.

Quiet . . . friendly . . . active. Glee Club 3; Basketball 2, 3; Pep Club 3; Softball 2, 3; Intramural Basketball 2; Co-ed Volleyball 2, 3; HAPPIEST WHEN participating in sports. FUTURE PLANS: College.

JEAN TODESCO

Warm brown eyes and curly hair,
She's the kind of friend who's rare.

Pretty . . . stylish . . . sincere. Glee Club 1, 2, 3; Girls Choir 3; Yearbook Staff 3; Pep Club 1, 2, 3; Prom Comm. 3; Senior Tea Comm. 3; Future Secretaries Club 3; Intramural Basketball 2; Co-ed Volleyball 1; Carnival Ball Comm. 3; Booster Club 3; Senior Tea Comm. 3. HAPPIEST WHEN with him. FUTURE PLANS: Secretary.

DONNA TRUESDALE

Tall, terrific, talented too,
Donna's a girl wha's never blue.

Secretary . . . tall . . . colored socks. Field Hockey 2; Glee Club 2, 3; Girls Choir 2, 3; Usher at Graduation 2; Pep Club 1, 2, 3; Student Gym Leader 3; Future Secretaries Club 3; Co-ed Volleyball 1, 2. HAPPIEST WHEN laughing with Martha. FUTURE PLANS: Business school.

WENDY TURNER

Cute, friendly, a real hep gal,
Wendy is everybody's pal.

Nice clothes . . . considerate . . . boys. Glee Club 2, 3; Girls Choir 2, 3; Senior Tea Comm. 2; Carnival Ball Participant 2; Pep Club 1, 2, 3; Co-ed Volleyball 2, 3. HAPPIEST WHEN with friends. FUTURE PLANS: College.

JUNE WATERS

Because good readers are what we need,
June is certainly sure ta succeed.

R. F. P. Star . . . librarian . . . New York. Glee Club 2, 3; Basketball 3; Library Club 1, 2, 3. HAPPIEST WHEN working in the library. FUTURE PLANS: Librarian.

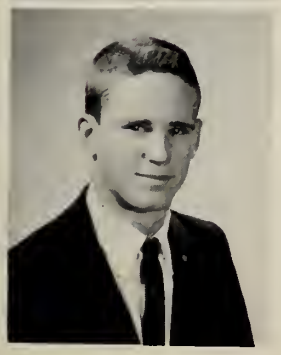

ROBERT WALKER

He's here, he's there, he's all about,
He's nice ta know, withaut a daubt.

Tennis . . . "Walker did it!" . . . comedian. Glee Club 3; Cross Country 1, 3; Student Gym Leader 3; Senior Play 3; Tennis 1, 3; Intramural Basketball 2; Co-ed Volleyball 1, 2, 3. HAPPIEST WHEN at Winnepesaukee. FUTURE PLANS: College.

HOLLIS WEBER

Always a smile upon her face,
She'll doubtless conquer the human race!

"Holly" . . . twister . . . New York. Glee Club 3; Basketball 3; Social Comm. 3; Yearbook Staff 3; Student Gym Leader 1;Future Teachers of America 2, 3; Intramural Basketball 2, 3; Co-ed Volleyball 2, 3; HAPPIEST WHEN rotating with K & S. FUTURE PLANS: College.

MARCIA WENGEN

With character traits that always please,
She'll pass through life with successful ease.

Cheerful . . . diligent . . . softball star. Basketball 1, 2, 3; Yearbook Staff 3; Senior Tea Comm. 2; Carnival Ball Participant 1, 2, 3; Band 1; Senior Play Comm. 3; Softball 1, 2, 3. HAPPIEST WHEN playing softball. FUTURE PLANS: College.

DAVID WHITEHOUSE

Chip has no trouble with his tennis game,
And with wisdom and humor, he's just the same.

Chip . . . formaldehyde . . . Colby Jr. College. Glee Club 3; Senior Play 3; Tennis 1, 2, 3; Co-ed Volleyball 2, 3. HAPPIEST WHEN on a date. FUTURE PLANS: College.

JANET WILLIAMS

Ladylike, pretty, oh! so nice,
Happy as a cherub, sweet as spice.

Demure . . . virtuoso . . . efficient. Glee Club 3; Student Council 3; Social Comm. 1, 2; Yearbook Staff 3; Pep Club 1, 2, 3; National Honor Society 1, 2, 3; Senior Play Comm. 3; Future Secretaries Club 3. HAPPIEST WHEN driving the car. FUTURE PLANS: School.

KAREN WOLD

Faithful, dependable, efficient, shy,
To help a friend she'll always try.

Bookkeeper . . . Rainbow . . . lasting friend. Glee Club 1, 2, 3; Girls Choir 3; Pep Club 1, 2, 3; Senior Play Usher 3; Future Secretaries Club 3. HAPPIEST WHEN with the kids. FUTURE PLANS: Bookkeeper.

LINDA ZIBELL

Giggles, blonde, and bright blue eyes,
Make our Linda an attractive surprise.

Fun-loving . . . mischievous . . . cute blonde. Glee Club 1, 2, 3; Girls Choir 2, 3; Yearbook Staff 3; Carnival Ball Participant 2, 3; Pep Club 1, 2, 3; Senior Play Committee 3; Future Secretaries Club 3. HAPPIEST WHEN out with the kids. FUTURE PLANS: Secretary.

PATRICIA ZUREK

Kind and helpful to the end,
It's hard to find a better friend.

Sweater girl . . . happy-go-lucky . . . light-hearted. Glee Club 3; Home Room Officer 3; Pep Club 1, 2, 3; Senior Play Committee 3; Co-ed Volleyball 1. HAPPIEST WHEN driving. FUTURE PLANS: Business school.

SENIOR HONORS

MacDONALD MEDALS

For scholarship, character, and good influence in the school

Mary Elizabeth Corcoran — Joseph Edward Murray

Class History — Barbara Casey, Carol Jordan

Graduation Address — Beverly Maskell

HIGH HONORS GROUP

Barbara Casey
Mary Corcoran
Elaine Devereaux
Carol Foley
Phyllis Freeman
Peter Herron
Carol Jordan
Beverly Maskell
Elaine Montague
Joseph Murray
Richard Tasker
Janet Williams

HONORS GROUP

James Breda
Marcia Brewster
Andrea Clifford
Sue Elliott
Ethlyn Garlichs
Patricia Keane
Mary Carol Lundberg
Elaine Pray
Susan Sommers
Edward Steeves

GRADUATION COMMITTEE

James Breda
Douglas Chapman
Elaine Devereaux
Carol Foley
Peter Herron
Carol Huntoon
Elaine Montague
Paul Means
Ben Maxwell
Marie Randazzo
Edward Steeves
Charles Stevens
Janet Williams

Our athletic year was highlighted by football victories over Reading and Winchester, the basketball team's qualifying for the Tech tournament for the first time in history, and the hockey win over Melrose. These signal a resurgence in athletics at Stoneham High School.

SPORTS

22
12
4

Reading Win

FOOTBALL

Stoneham High for the second consecutive season toppled perenially strong Winchester. The team coupled this with a decisive win over Lexington. The club appeared to be on its way to a very successful season until Ricky Tasker, co-captain and star halfback, was injured. With Tasker providing the spark, the Stoneham eleven rebounded on Thanksgiving Day to outlast traditional rival Reading 16-14.

Ricky Tosker eludes the Lexington linebocker for o five yord goin.

Chorles Stevens, co-copt.

First Row, left to right: D. McDonough, B. Donovon, E. Asgeirsson, J. Murroy, R. Blethen, Poul Meons, J. Corsley, C. Stevens, D. Ottovi, P. Beogen, G. Driscoll, D. Chopmon, P. Sculley, L. MocDonold. **Second Row:** P. Mozzolo, J. Monson, J. Dolton, J. Foresto, E. Fidel, J. Buono, J. Crosby, C. Rondozzo, S. Freelond, B. Yoncey, G. Lirokis, R. Romboli, J. Mitchell, J. Kelly, T. Russell. **Third Row**: R. Tolbot, S. Donco, L. Doniels, W. Moors, C. Holetz, D. Hovey, J. Sturgess, J. Copuo, P. Sovelo, W. Jones, D. Downes, R. Conovon, K. DeRoeck, R. Spellmon, J. Cerrone, L. McGinn.

Highlights Sixty-Three Season

THE RECORD

Stoneham	0	Melrose	18
Stoneham	20	Winchester	8
Stoneham	16	Lexington	6
Stoneham	0	Lynnfield	6
Stoneham	0	Concord	20
Stoneham	12	Rindge Tech	22
Stoneham	0	Wakefield	22
Stoneham	0	Belmont	14
Stoneham	16	Reading	14

First Row, left to right: P. Sculley, J. Mitchell, D. Ottavi, C. Stevens, J. Carsley, E. Asgeirsson, P. Means. **Second Row:** R. Romboli, J. Murray, R. Blethen, J. Foresto, R. Tasker was absent when the picture was taken.

Ricky Tasker, co-captain

Joe Murray bulldozes his way for three yards against Reading with the help of a crushing block by Jim Mitchell.

Jimmy Carsley, co-captain

Goy Gordt ond Eloine Montogue, co-coptoins

Cheerleaders Spur Spectator's Spirit

These vivacious, peppy girls were the spark that fired the enthusiasm of our spirited pep squad and spurred our teams on to victory many times. With their bright uniforms and well-rehearsed routines, these girls were an inspiration at every athletic function. They definitely helped put our "teams on the beam."

SENIORS. Kneeling: Goy Gordt, Eloine Montogue. **Standing:** Morcio Brewster, Christine Nicholson, Corol Huntoon, Sue Elliott.

Kneeling, left to right: M. Brewster, C. Nicholson, E. Montogue, G. Gardt, W. Jenkins, S. Hooper. **Standing:** B. Anderson, P. Flynn, C. Huntoon, S. Elliott, M. Stevens, L. Godett.

Kneeling, left to right: L. Balestrier, C. Ordway, T. Summons. **Standing:** L. Eromo, M. Lundberg, N. Greenslade, A. Clifford, B. Tidey, M. Milon, D. Ames, J. Fillipone, J. Peterson, P. Sanogelo, C. Lawthers, G. Roberts.

Personifying Grace And Precision

MAJORETTES

Each Saturday afternoon Stoneham football fans enjoyed the half-time performance of these fifteen girls. The rhythm and precision in their routines resulted from long hours of practice. Their enthusiasm and school spirit were instrumental in the team's success.

Coptain Carol Ordway

SENIORS. Left to right: L. Bolestrier, A. Clifford, J. Peterson, M. Milon, C. Ordwoy, B. Tidey, J. Fillipone, M. Lundberg, T. Summons.

Jim Breda gets off a jump shot.

Spartan Record Pleases Avid Stoneham Fans

For the first time in the history of the school, the basketball team played in the Tech Tournament. In order to qualify, the boys had to win eight out of their last nine games.

The team finished in third place in the Middlesex League. Led by Jackie French, the leading scorer in the league, and Eric Asgeirsson, the club provided many exciting moments for the fans. A major share of the credit for the team's success must go to Coach William Murphy.

Eric Asgeirsson pulls down a rebound.

Paul Riddell sinks a layup.

Jackie French scores again.

THE RECORD

Stoneham	46	Amesbury	38
Stoneham	70	Dracut	41
Stoneham	64	Burlington	38
Stoneham	51	Winchester	45
Stoneham	53	Belmont	57
Stoneham	53	Reading	55
Stoneham	30	Melrose	38
Stoneham	47	Lexington	57
Stoneham	57	Wakefield	42
Stoneham	31	Concord	62
Stoneham	58	Winchester	55
Stoneham	56	Belmont	39
Stoneham	67	Reading	44
Stoneham	38	Melrose	64
Stoneham	60	Lexington	23
Stoneham	58	Wakefield	47
Stoneham	52	Concord	51
Stoneham	67	Sudbury	34

TECH TOURNAMENT

Stoneham	66	St. Mary's	51
Stoneham	30	Winthrop	49

JUNIOR VARSITY. First Row, left to right: J. Donahue, D. McClarey, J. Daltan, S. Freeland, J. Mansan, L. Daniels, J. LaMattina. **Second Row:** J. Sharry, P. Mazzola, L. Curran, H. Carbane, B. Gawdy, W. McInnes.

VARSITY. First Row, left to right: R. Keith, C. Yancey, J. French, E. Asgeirsson, J. Breda, B. Yancey. **Second Row:** B. Maxwell, P. Brannen, P. Sculley, R. Tasker, J. Gallella, P. Riddell. **Third Row:** Mr. Murphy, head coach, W. McInnes, S. Freeland, Mr. Rowell, assistant coach.

Eric Asgeirsson, co-captoin; Mr. William Murphy, coach; Jockie French, co-captain.

Jockie French

James Breda

Eric Asgeirsson

William Adams

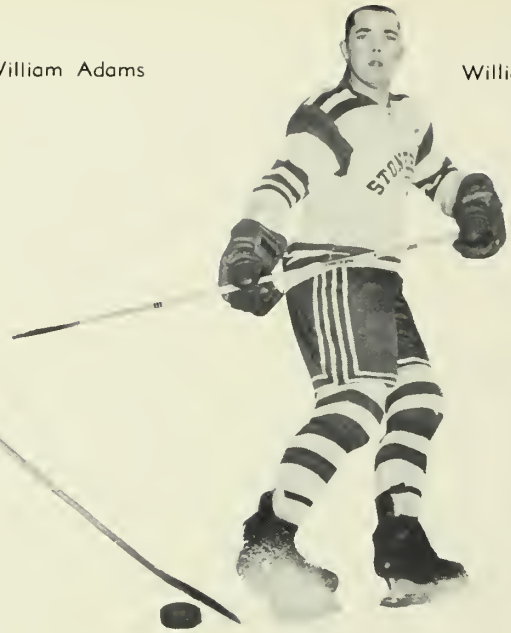

William Meehon

HOCKEY

THE RECORD

Stoneham	3	Christopher Columbus	0
Stoneham	2	Reading	2
Stoneham	4	Watertown	2
Stoneham	0	Belmont	2
Stoneham	2	Wakefield	1
Stoneham	4	Lexington	2
Stoneham	0	Melrose	6
Stoneham	3	Winchester	6
Stoneham	4	Reading	3
Stoneham	2	Watertown	4
Stoneham	1	Belmont	5
Stoneham	0	Wakefield	2
Stoneham	2	Lexington	4
Stoneham	2	Melrose	1
Stoneham	2	Winchester	5

Defensemen: Richard Byrne, William Hoak, William Meehan, Richard Berry.

Coach Carey Continues

Two upsets highlighted the hockey season. The team surprised Melrose, which later went on to participate in the state and New England tournaments, and Wakefield. Goalie Jeffrey Rose made numerous saves in both games while John Sumner, the team's high scorer, scored all the goals.

Coach Paul Carey had four seniors, Donald Smith, William Hook, William Meehan, and Captain Jeffrey Rose on the starting sextet. Promising underclassmen were Kenny Flynn, John Sumner, and Ted Pitcher.

Second line: Henry Sampson, Frank Seabury, Danald Smith, Jaseph Lupa.

First line: Kenny Flynn, John Sumner, Ted Pitcher

Donald Smith

Jeffrey Rase

Coach Paul Carey and Captain Jeffrey Rase.

To Build For Future Team Success

Kneeling, left to right: D. Smith, W. Meehan, J. Rase, W. Hook, W. Adams. **Standing:** Mr. Thomas Treacy, assistant coach, W. Janes, J. Lupo, K. Flynn, R. Byrne, R. Berry, J. Mitchell, J. Sumner, T. Pitcher, E. Vaughn, R. Haslam, H. Sampson, F. Seabury, E. Geragasian, Mr. Paul Carey, head coach.

Kneeling, left to right: J. Fields, J. Bono, J. Lupo, J. Gogis, P. Sovelo, J. French, R. Tasker, F. Minghello, T. Pitcher, W. Jones, R. Venzo. **Standing:** Mr. John Feltch, coach, W. Hovey, K. Flynn, R. Morrill, G. Lirokis, R. Hodgdon, P. Riddell, R. Young, B. Yoncey, R. Romboli, J. Kondres, D. Michoud.

Rebuilding Job Pays Off In Winning Season

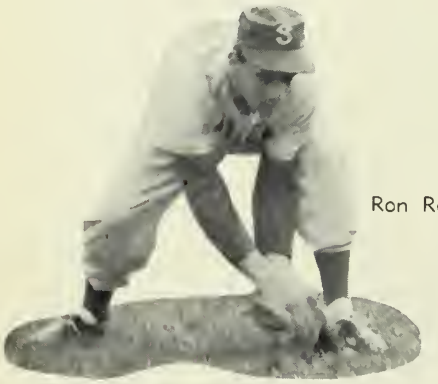

Ron Romboli

1962 BASEBALL RECORD

Stoneham	**5**	**Melrose**	**6**
Stoneham	**3**	**Winchester**	**2**
Stoneham	**5**	**Reading**	**3**
Stoneham	**8**	**Lexington**	**3**
Stoneham	**3**	**Concord**	**11**
Stoneham	**4**	**Winchester**	**5**
Stoneham	**5**	**Reading**	**6**
Stoneham	**2**	**Concord**	**1**
Stoneham	**5**	**Lexington**	**0**
Stoneham	**4**	**Belmont**	**7**
Stoneham	**1**	**Wakefield**	**9**
Stoneham	**11**	**Belmont**	**3**
Stoneham	**2**	**Wakefield**	**5**
Stoneham	**4**	**Melrose**	**7**

Coptain Jockie French checks the storting lineup with Cooch Feltch.

Coach John Feltch had a strong nucleus of veterans this year. With Captain Jackie French pitching several important victories, the team was in contention all season long. Infielders Brad Yancey and Ron Romboli and outfielder Richard Tasker were standouts. Richard Morrill ably assisted Jackie French with the mound chores.

Jockie French

Kneeling, left to right: T. Kimboll, W. Smith, P. Riddell, K. Greenleof, K. Therrien, D. Hovey, D. McClorey, J. Hoslom, J. Lynch, P. Venzo, J. Donohue, T. Pitcher, K. Chopmon, P. Herron, W. Bingel, J. Lupo. **Standing:** T. Meuse, J. LoMottino, K. Thompkins, R. Murphy, K. Flynn, F. Slock, J. Ottriono, B. Gosons, J. Kehoe, J. McGuire, D. Riddell, J. Sumner, J. French, J. Gollello, J. Bredo, B. Gowdy, T. Sullivon, B. Corpenter, R. Young, T. Houston, E. Gerogosion, J. Shorry, C. Hubbord, Mr. Joseph Ryan, cooch.

Harriers Finish Fourth In League Play

With Sophomore Ken Greenleaf leading the way, the harriers finished with three wins and five losses. Greenleaf won four meets, finished sixth in the league meet, and capped the season by finishing eleventh in the state meet. Paul Riddell and Jackie French were other leading scorers. The most important win was a 26-29 victory over Readina.

Revived Interest In Track Promises Successful Future

Coaches Halliday and Dye had fifty boys out for track this spring. The team was much improved over past years. Leading point men were Eric Asgeirsson in the javelin, Stanley Osgood in the high jump, and Charles Stevens in the pole vault.

Cooches Wilbur Hollidoy and Williom Murphy.

Kneeling, left to right: P. Herron, T. Surette, W. Doniels, D. Downes, J. Foresto, E. Brown, K. Chopmon, J. Cerrone, R. Donovon. **Standing:** C. McGinn, C. Stevens, J. Mitchell, S. Osgood, J. Manson, S. Freelond, G. Driscoll, R. Betts, J. Murroy, D. Hovey, J. Lynch.

GOLF

1962 SCORES

Stoneham	5	Concord	4
Stoneham	2	Winchester	7
Stoneham	6	Belmont	3
Stoneham	0	Lexington	9
Stoneham	3½	Wakefield	5½
Stoneham	0	Reading	9
Stoneham	0	Melrose	9
Stoneham	4	Concord	5
Stoneham	4	Winchester	5
Stoneham	4½	Belmont	4½
Stoneham	1	Lexington	8

John Capua

Building For The Future

Coach Fred Kiamie's golf teams have been very successful during the last six seasons. This year's team, while not of championship caliber, won several important matches. Among the newcomers during this rebuilding season was Craig Cheyne, brother of last year's captain, Scott Cheyne. The three lettermen who sparked the club were Captain Paul Sculley, John Capua, and Edward Fidel.

Coach Fred Kiamie discusses the schedule with Captain Paul Sculley.

Left to right: Bruce Wyman, William Fields, Lea Curran, Paul Sculley, John Capua, Robert York, Barry Naarigian.

TENNIS

Left to right: Marcia Brewster, Mary Carcaran, Nancy Forbes, Wendy Jenkins, Caralyn Scarpitto, Suzanne Smith.

Captain Nancy Forbes

Interest In Tennis Reaches New Heights

Captain James Carsley led this year's tennis team to its most successful season in the last three years. Coach Robert Mooney had a solid nucleus of seven players returning from last year's team. David Whitehouse and John Dalton were two of the top players.

The girls' team, led by Captain Nancy Forbes, had a good season despite the fact that a number of experienced players graduated last June.

Kneeling, left to right: Peter Brannen, David Whitehause, James Carsley, Jahn Daltan. **Standing:** Arthur Fuller, Rabert Walker, Duncan Farquharson, Mr. Rabert Maaney, coach, Richard Haradan, Bruce Frast, Donald Chamberlain.

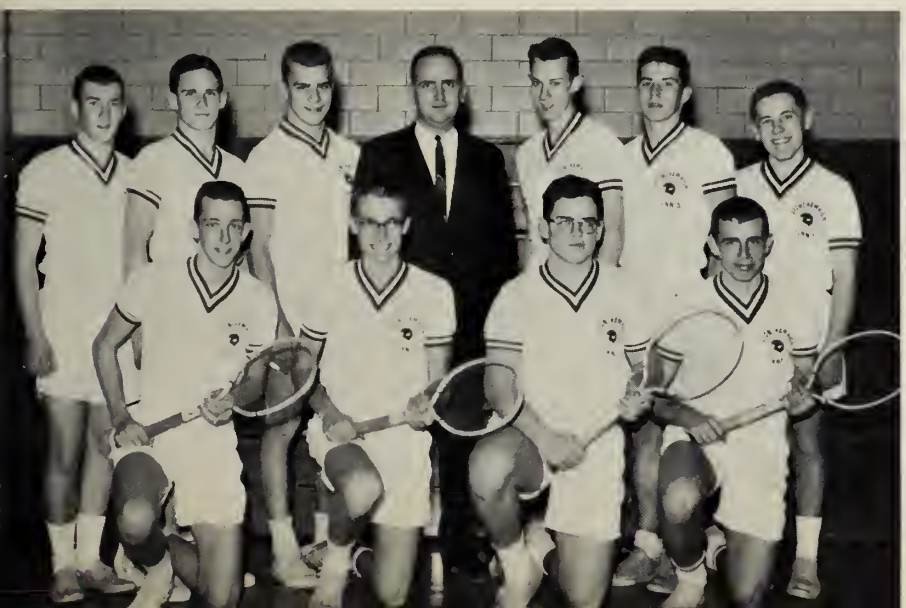

Captain James Carsley

Kneeling: E. O'Keefe. **Standing, left to right:** Y. Mizaguchi, B. Hurley, A. Flahive, N. Farbes, J. Timmerman, K. Farrest, E. Camuso, L. Murray.

BASKETBALL

Mrs. Scheirer can be proud of her girls this year. Following an impressive win over Woburn in the first game, the team went on to post a 6-4 record. Kathy Forrest was the high scorer for the season while Captain Ellen O'Keefe starred on defense.

Mrs. Elinar Scheirer, caach, and Ellen O'Keefe, captain.

Girls Sports Provide Healthy Com

Mrs. Elinor Scheirer, softball coach.

SOFTBALL

Co-captains Marcia Wengen and Karen Nelson were defensive standouts as well as the leading hitters as the softball team had one of its most successful seasons.

Kneeling, left to right: L. Godett, J. Grass, A. Flahive, L. Luscambe, P. Simans, P. Flynn, L. Murray, D. Milio. **Standing:** E. Camusa, K. Nelsan, C. Ordway, J. Timmerman, M. Wengen, J. Messina, S. Smith, R. Beason.

VARSITY FIELD HOCKEY

Kneeling, left to right: E. O'Keefe, M. Brewster, P. Simans, D. Richardson, C. Huntaan, W. Jenkins, K. Farrest, M. Carcaran. **Standing:** M. Rache, B. Knaapacka, E. Mantague, S. Sammers, C. Habbs, G. Gardt, C. Nichalsan, A. Russa.

FIELD HOCKEY

Even though the girls won only one game this season, the season was an enjoyable one because of the many close games. The team featured a tight defense which held opposing clubs to a total of eight goals in nine games. In many of the scoreless games, our girls outplayed their opponents.

Caral Huntaan and Debarah Richardsan, ca-captains.

petitive Outlets

Cynthia Habbs, gaalie.

"Time aut!"

Variety was the spice of our social life as seniors. We enjoyed dances sponsored by the various classes, "Mister Peepers," the Winter Carnival, "Crazy Day," and the Senior Prom. Fond memories of these activities will remain with us always.

ACTIVITIES

The 1963 Torch Mirrors A Year's Events At S.H.S.

Mr. Smith discusses same yearbook copy with Barbara Casey, typing manager.

Selecting same pictures are Richard Tasker, sports editor; Arlene Russo, business manager; Edward Steeves, editor-in-chief; and Phyllis Freemon, associate editor.

THE TORCH

Members of the various yearbook staffs worked diligently for many months with one purpose in mind—to produce a book that would awaken memories of past achievements, activities, and experiences of the Class of '63. If we have achieved this goal, then our time has been well spent. We hope that you will treasure this mirror of your days at S.H.S. in the years that lie ahead.

LITERARY STAFF. Seated, left to right: E. Pray, P. Freeman, E. Steeves, M. Carcaran, J. Consalmagna. **Standing:** M. Brewster, T. Summons, V. LeBlanc, C. Habbs, D. Richardson, C. Huntoon, G. Gardt, P. Keane, E. Marotta, C. Jordan.

ADVERTISING

First Row, left to right: H. Weber, K. Farrest, K. Flar, M. Lundberg. **Second Row:** D. Chamberlain, A. Russa, S. Sammers, J. Kandres. **Third Row:** P. Herran, C. Stevens, B. Maxwell.

TYPISTS

First Row, left to right: J. Williams, B. Allin, L. Zibell, D. Demasi, J. Beebe, B. Casey. **Second Row:** J. Todesca, H. Bears, B. Stinsan, M. Guarina, D. DeAngelis, G. Godett, J. Baril. **Third Row:** B. Nadeau, E. Devereaux, E. Shaw, C. Kilray, M. Kaneary, P. DiFuria.

ART STAFF: Beverly Maskell, Larry Hallaway, and Marcia Wengen.

Discussing a layaut are Edward Steeves, editor-in-chief, and Mr. Bernard Smith, advisar.

Musical Groups Entertain

These senior members contribute greatly to the success of our glee club.

GLEE CLUB

Twice a week, this talented musical group meets with Mrs. Wipperman. The auditorium is filled almost to capacity when the members assemble to make beautiful music together. Each year they blend their voices in song at the Carnival Ball and Spring Concert. On these special occasions, the club never fails to capture the hearts of the audience.

Selected for All-State were Wayne Honson and Malcolm Bronnen.

Mrs. Gildo Wippermon, supervisor of music.

At Special Events

BAND AND ORCHESTRA

Musicians at Stoneham High Schaol have ample apportunities ta develap their talent. They may became members af the archestra, the marching band, and the dance band. The archestra, under the directian of Mr. Ralland Tapley, perfarms at aur annual Spring Cancert. The marching band adds a touch af spirit at variaus parades, rallies, and athletic cancerts. The dance band, directed by Mr. Alfred Tadara, is always ane af the featured graups at the Carnival Ball.

Mr. Alfred Todara, band directar.

MARCHING BAND. Standing: W. Simmons, Mr. Tadara. **First Row, left to right:** W. Hanson, K. Nelson, E. Vaughn, R. Pulaski, P. Brannen, R. Beasan, E. Garlichs, J. Stinsan. **Second Row:** B. Naorigion, J. Duone, P. Deoly, W. Blauvelt, R. Currie, N. Farbes, G. Bruns, R. York, B. MacDonold. **Third Row:** D. Kingsmon, R. Gudzevich, D. Chamberlain, B. Mosan, R. Greoves, D. Lister, L. MacDanald, W. Hovey, G. Crocker.

ORCHESTRA. Standing: P. Beogen. **First Row:** R. Cullen, J. Garse, J. Buchold, W. Tadd. **Second Row:** D. Daniels, W. Hansan, R. York, M. Brannen. **Third Row:** D. Lister, G. Cracker, E. Garlichs, J. Duane.

SENIOR MEMBERS. Seated, left to right: M. Corcoran, J. Murray, S. Sommers. **Standing:** C. Jordan, M. Brewster, E. Montogue, E. Garlichs, E. Devereaux, R. Tasker, P. Freeman, B. Casey, B. Maskell, J. Williams, C. Foley.

Honored For Outstanding Qualities

Mr. Chester Jordon, advisor.

NATIONAL HONOR SOCIETY

Academic excellence is a necessity for membership in the National Honor Society. Students must maintain a high scholastic average throughout their three years at S.H.S. Senior members must be in the upper ten per cent of their class. Each year this group presents a scholarship to a deserving senior.

OFFICERS: Susan Sommers, secretary; Joseph Murray, vice-president; Mary Corcoran, president.

Mr. Jordan and Mary Corcoran discuss the agenda for the next meeting.

First Row, left to right: S. Trambly, J. D'Availia, L. Habbs, A. Friery, G. Weber, J. Whitehause, K. Mitchell, E. Mantague. **Second Row:** A. Tesler, A. Mattsen, B. Maxwell, R. Blethen, P. Herran, Mr. Kiamie, G. Warren. **Third Row:** L. Melansan, Y. Mizaguchi, D. Richardsan, C. Habbs, G. Gardt, C. Huntaan, W. Jenkins, K. Teschek, J. MacMurtry, J. Barnhaltz, P. Flynn, L. Murray, D. Daniel, P. Basha, J. Williams. **Fourth Row:** J. Faresta, P. Means, J. Sumner, C. Stevens, J. Carsley, R. York, J. Daltan, J. Murray, J. Kandres, C. Cheyne, E. Vaughn.

Council Sponsors Carnival Ball

Under the supervision of Mr. Fred Kiamie, the student council performs many useful tasks. The group sponsors the Carnival Ball, assists with the annual Booster Club drive, and conducts various elections.

The president of the council takes charge of many important assembly programs during the school year.

Seated, left to right: B. Maxwell, E. Mantague, A. Mattsen, J. Williams, P. Herran. **Standing:** J. Kandres, J. Carsley, P. MacDanald, P. Beagen, C. Stevens, P. Means.

Mr. Fred Kiamie, advisar, and Ben Maxwell, president.

Seated, left to right: Ann Mattsen, secretary; Ben Maxwell, president; Mr. Kiamie, advisar. **Standing:** Radney Blethen, vice-president; Peter Herran, treasurer.

Drama Festival Develops Budding Thespian Talents

This year the drama festival players produced the one act comedy "Four Little Words." Its setting was the office of Douglas Fidget, a distressed director who was looking for an actress to say four little words: "Your taxicab is waiting." The cast is to be congratulated for an excellent performance.

Mr. Robert Silvermon, director, gives last minute painters to Beverly Moskell.

Judy Webb, Roberto Cassegrondi, Lowrence Halloway, Susonne Smith.

Robert York was o dromotic personality.

First Row, left to right: R. Cassegrondi, B. Peoples, J. Webb, L. Bolestrier, D. Ames. **Second Row:** S. Smith, J. Gross, A. Gaetz, B. Moskell, L. Halloway, R. York.

Standing, left to right: E. Montague, B. Maskell, R. Tasker, E. Steeves. **Seated:** J. Murray, S. Osgood, W. Simmons, J. Carsley.

Girls' And Boys' State Representatives

In June of each year the American Legion Post 115 sends five students, four boys and a girl, to Massachusetts Boys' and Girls' State respectively. These students are in the highest quarter of their class. The delegates study the organization and basic problems of democracy and learn the functions of community government.

Traffic Squad

Controlling corridor traffic efficiently and seating students in an orderly fashion at assemblies, the traffic squad is a group necessary for the smooth passing of the student body. Under the direction of Mr. Kiamie, the squad has carried out its duties faithfully.

Left to right: S. Sammers, B. Casey, E. Devereaux, B. Maxwell, R. Blethen, P. Herron, J. Murroy, P. Flynn, R. Soipe, E. Bracciotti, J. Messina, S. Morraw, C. Habbs, Mr. Fred Kiomie, odvisor.

Left to right: Beverly Maskell, Phyllis Freeman, Edward Steeves, Mr. Rager Lemson, advisar, Paul Means, Ethlyn Garlichs.

Paul Means

Student Exchange Day

On March 11, five students fram Central Cathalic High Schaol in Lawrence visited Staneham. During the day the students taured the schaal and visited variaus classes. In the evening the graup attended the annual tawn meeting. Several weeks later aur exchange group visited Lawrence and attended a city cauncil meeting. The exchange day program enables students ta abserve both tawn and city governments in operation.

Student Government Representative

Over 240 representatives from high schools throughaut the state met at the State Hause April 5. The purpase af the gathering was ta give these students an opportunity to aperate the state gavernment far a day.

This year Paul Means was chosen by the student body ta represent the schaal. Other candidates were Edward Steeves, Phyllis Freeman, Ethlyn Garlichs, and Beverly Maskell.

Future Secretaries Club

OFFICERS
Seated, left to right: Borbara Casey, president; Corol Foley, vice-president. **Standing:** Joyce Lowless, treasurer; Ann Mattsen, sociol chairmon; Eileen Morotto, secretary.

Mrs. Margoret Garvin, advisor.

Field Trips Add To Knowledge Of Business World

With Mrs. Garvin as advisor, the girls have many enjoyable moments, both social and business. Many activities are planned throughout the year. Guest speakers are engaged to speak to the student body. Trips to business establishments are sponsored each year by the school.

Many girls who are now happy in their business careers have profited from the Future Secretaries of America.

First Row, left to right: J. Gross, E. LaCarbonora, L. Zibell, D. Demasi, M. Flannery, A. Mattsen, B. Casey, C. Foley, Mrs. Garvin. **Second Row:** L. Morrow, G. Godett, P. Adamo, L. Mattogna, H. Bears, B. Stinson, J. Salvo, M. Pappalardo, I. DiGangi, M. Guarino, M. Rondazzo, A. Connarozzo. **Third Row:** G. Steele, B. Nadeau, P. Simons, E. Fallon, J. Fillipone, K. Nelson, S. Elliott, E. Devereaux, C. Kilroy, E. Thomas, K. Wold. **Fourth Row:** P. Jelley, P. DiFuria, J. Williams, J. Talbot, N. Rees, J. Hannon, M. O'Neill, B. Allin, C. Grofton, M. Kaneary, L. Giuggio, J. Beebe.

PEP SQUAD

These senior members were loyal supparters af our athletic teams.

OFFICERS: Andrea Canorazza, vice president; Ann Mattsen, president; Maureen Milan, secretary; Mary Lau Flannery, treosurer.

Beauty Plus Spirit

Whenever there is need far spirited suppart af aur athletic teams, the Pep Club is always there. The girls' enthusiasm was well expressed at aur Thanksgiving Day victary and at the basketball Tech Tourney. Besides cheering the teams, the Pep Club spansared a car wash ta finance the club's blue blazers.

Miss Rasemary Tipping, advisor.

Twist To Tango

Many Stoneham High girls meet every Tuesday afternaan far dance instructian with Miss Rasemary Tipping. This club, the latest addition ta aur many extra curricular activities, gives students an appartunity ta learn how ta dance ar cantinue their previous training. The number of exceptional dance numbers in this year's Carnival Ball indicates the girls have pragressed rapidly.

First Row, left to right: R. Cassegrondi, J. Webb, E. Cliffard, J. Moreira, S. Trambley, M. Toylar, S. Smith, P. Blackwell. **Second Row:** K. Meegan, P. San Angela, A. Russel, C. Duff, S. Meeks, L. Campbell, K. O'Brien, L. Balestrier, C. Bagge, N. Frawley.

Many of our students plan to enter the teaching profession.

Training For Future Professions

Mr. Robert Mooney, odvisor.

FUTURE TEACHERS OF AMERICA

Members of the F.T.A. were informed about the opportunities in the field of education by guest speakers. They visited classes in the elementary and secondary schools in the area. Some of the students actually taught lessons at club meetings. These experiences stimulated great interest in the teaching profession.

SCIENCE CLUB

First organized this year, the Science Club, headed by William Todd and faculty advisor Mr. Robert Mooney, was very popular. Encouraging interest and personal research in different scientific fields, the club offered weekly lectures by guest speakers and faculty members. The members enjoyed an intellectual fellowship and developed a keener interest in scientific problems.

SCIENCE CLUB

First Row, left to right: J. Thiebault, A. Tessler, W. Todd, M. Corcoran, K. Farrest. **Second Row:** W. Mitchell, D. Cerretoni, D. Ward, S. Ray, K. West, P. Herran, M. Brewster. **Third Row:** D. Lister, E. Steeves, W. Hanson, G. Bruns, R. Haradon, J. Murray, J. Copua, D. McDanough, N. Farbes.

With a feeling of pride in their performance, members of the cast take a well-deserved curtain call.

SENIOR DRAMATISTS . . .

Directed by Mr. Robert Silverman, members of the senior class presented "Mister Peepers," a sparkling comedy dealing with the humorous happenings at Jefferson City High. The audiences roared with laughter at the antics of an excitingly different high school faculty and student body.

An outstanding performance by Ben Maxwell as Mr. Peepers, a somewhat confused biology teacher, made the production an enjoyable and memorable event at Stoneham High School.

"Those who can, do; those who can't, teach."

Betsy tries to win Mr. Peepers' affection with her flirty ways.

Susan Sammers, stage manager

Score Hit

Borboro Stinson ossists Corolyn Kilroy with her moke-up.

John Dinon, Fronk Theide, Poul Moron, ond Dovid Rooch built the scenery for our ploy.

Shroder voinly ottempts to high-pressure Mr. Peepers into "the seed game."

Mr. Robert Silvermon, director.

THE CAST

Alice Hennessy	Beverly Maskell
Voice of Mr. Gurney	William Simmons
	David Whitehouse
Mrs. Gurney	Janice Baril
Wanda	Marie Randazzo
Harvey Weskit	Larry Holoway
Harriet	Linda Mattogno
Robinson J. Peepers	Ben Maxwell
Nancy Remington	Carolyn Kilroy
Herbert Bushnell	Kenneth Johnson
Cliff Daily	Peter Brannen
Betsy Williams	Ann Mattsen
Archie Adams	Edward Steeves
Daniel Shroder	Charles McGinn
Ann Williams	Helen Bears
William Williams III	Joseph Burns

Extras: Joyce Lawless, Paul Means, Judy Peterson, Charles Stevens, Henry Sutermeister, Donna Truesdale.

In "Mister Peepers"

Carnival Ball . . .

Against the majestic background of an evening in the "Swiss Alps", King Charles Stevens and Queen Ann Mattsen reigned over the Carnival Ball as their subjects, Stoneham High students, put on a talented stage show. The duet by Eric Asgeirsson and Virginia LeBlanc and the faculty act were just two of the many outstanding performances.

Rodney Blethen, master of ceremonies.

Queen Ann Mattsen and King Charles Stevens with poges Carol Bird and John Lundberg.

The royal court poses before the colorful winter scene.

. . . Sparkling Highlight Of Social Season

Kenneth Johnson ployed the exciting "Sobre Donce."

Ho, Bo, ond Moe perform their ployful ontics.

The mojorettes soy "I'm Gonno Get Him."

Virginio LeBlonc ond Eric Asgeirsson sing "Why Do I Love You?"

Wos Doug Chapmon "The Only Mon on the Islond?"

Our "groceful" foculty demonstrotes the minuet.

JUNIOR PROM

Some of the early arrivals pose for a picture.

"Hawaiian Rhapsody" was the theme of our Junior Prom. The decorating committee truly transformed the school cafeteria into an island paradise. In keeping with the theme of the prom, the refreshments took on an air of tropical delight with Hawaiian punch. The couples "could have danced all night" to the music of the George Graham orchestra.

Checking the coats of Holly Weber and Kathy Flar are Jackie French and Brian Donavan.

Eric Asgeirsson signs the guest book.

Leeno Palasua and Charlotte Clarke admire corsages presented by Wendell Hovey and David Whitehouse.

A Night To Remember

These couples will always remember the wonderful time they had at the prom.

Eric Asgeirssan, Kathleen Farrest, Hally Weber, Ray Henry, Paul Means, and Helen Galipeau demanstrate their dancing ability.

Yearbook Record Hop A Success

This year's yearbook record hop proved to be a tremendous success, both financially and socially. Proceeds from the dance were used to defray some of the cost of the yearbook. Students who attended enjoyed the various spot and snowball dances. The dance was another wonderful memory for our class.

Diane Zachular, Gearge Driscall, Helen Galipeau, and Paul Means chat with the chaperanes, Mr. Paul Dye, Mr. Wendell Hartan, and Miss Jayce Band.

Beverly Maskell stamps the hands af guests Arthur Cuthbert and Gretchen Steele.

Helen Galipeau, Paul Means, Diane Zachular, and Gearge Driscall seem ta be enjaying the dance.

This mirror of our senior year could not have been produced without the financial support of many loyal advertisers and the hard work of the advertising staff which solicited the ads on the following pages. To these individuals go our sincere thanks.

ADS

SEE THE

NEW SHAPE OF QUALITY

RAMBLER FOR '63

Now at

PETTENGILL MOTOR SALES

Your Rambler Dealer

Franklin Street at Stoneham Square Stoneham 80, Mass.

Congratulations

Class of '63

John V. Smallcomb, D.D.S.

Member
Eastern Middlesex Board of Realtors
State And National Association of
Real Estate Boards
Mass. Board of Real Estate
Appraisers

Elwood B. Elliott, Realtor

INSURANCE—REAL ESTATE
AUSTIONEER—APPRAISALS

Stoneham, Mass.

OFFICE	RESIDENCE
3 Central St.	39 Westwood Rd.
Telephone 438-0261	438-1906

Compliments of

Dr. Paul Fitzgerald

30 Central St.

A. P. ROUNDS
REALTY CO.

John L. Bracciotti B. S. Reg. Ph.

Furio Bracciotti Ph. G. Reg. Ph.

Your Community
DRUGGIST

Stoneham Pharmacy

Nordberg's

RESTAURANT
Buffet Caters

"New England Cooking With A Swedish Accent"

Luncheon & Dinner Daily

SMORGASBORD
Saturday & Sunday 5 to 8 P.M.

611 Main Street
Route 28
at Spot Pond

Stoneham
80, Mass.
Dial 438-1745

Congratulations To

The Class of 1963

DAVIS FLORIST

NORMAN P. DAVIS

Service For The Sick

FREDERIC'S PRESCRIPTION CENTER

THE PRESCRIPTION STORE
PICK-UP and DELIVERY

E. J. Steinberg, B.S. S. G. Rovner, B.S.
Reg. Pharm.

314 Main Street Stoneham, Mass.

Phone 438-1525

H. E. BROWN AGENCY

Insurance — Real Estate

269 Main St. Stoneham

438-2020

LOMBARD LUMBER CO.

35-37 Pomeworth St. Stoneham

Stoneham 80, Mass.

438-0098

FORTINI'S CASH MARKET

First
Quality
Meats

90 Elm St. 438-1505
1506
1507

Caterers for
Showers—Weddings—Banquets—Dinners

FLO'S CATERING

Buffet Service a Specialty

ED & FLO FORTINI
Stoneham 80, Mass.

Dial 438-1505
After 6 438-1514

Compliments of

STONEHAM SAVINGS BANK

359 Main Street, Stoneham

"SAVE AT A SAVINGS BANK"

FORD SALES AND SERVICE

STONEHAM MOTOR COMPANY

185 Main Street

Stoneham 80, Mass.

John Melkonian & Sons 438-0490

Compliments of

Bob & Vaughn O'Brien, Realtors

Countryside Realty

15 Elm St.

438-1766

Compliments

of

SEVERANCE TRUCKING CO.

Congratulations — Class of

1963

PLEASANT VARIETY

Dorothy & Dick Davis

TO THE CLASS OF 1963

Good Luck and Best Wishes

for a

SUCCESSFUL FUTURE

From The Classes

of '64 and '65

Congratulations — Class of 1962

PRECISION METAL PRODUCTS COMPANY

41 Elm Street Stoneham 80, Mass.

Stoneham 438-3650

SCHAEFER'S

Cards Gifts Stationery

Stoneham Square

Telephone 438-0788

BERT JACKSON
Florist

FLOWERS FOR ALL OCCASIONS

43 Butler Ave. Stoneham

Compliments of

HARADON'S

466 Main St., Stoneham

438-0911 438-0922

FORMICA **ARMSTRONG LINOLEUM**

CONGRATULATIONS—CLASS OF 1963

THE SHANNON COMPANY, INCORPORATED

481 Medford St.—Malden, Mass

DAvenport 4-1385

Safe • Comfortable

OIL HEAT

OIL BURNERS-FUEL OIL-HEATING
24 HOUR SERVICE

SERVING METROPOLITAN BOSTON SINCE 1933

RES. 7 WOLCOTT ROAD, STONEHAM 438-1891

PAUL E. P. BURNS, INC.

CAPS — GOWNS — HOODS

Choir-Confirmation Gowns
Pulpit-Judicial Robes

For Rental and For Sale

316 Summer St., Boston, Mass.

LIberty 2-1513 - 1514

Congratulations

Class of 1963

NEW ENGLAND SANITARIUM AND HOSPITAL

Woodland Road Stoneham, Mass.

SPONSORS

A Community Bound Together

By School, Friendship, And Business

GLO CLEANSERS

GRACE B. HEBERLING AGENCY

O'GRADY'S DINER

RAFFI and SWANSON, INC.

SANTORO'S SUBMARINE SHOP

SMITH & ZAMPARELLI PHARMACY

SPONSORS

A Community Bound Together

By School, Friendship, And Business

BELL HARDWARE

CHILDREN'S CORNER

DR. G. GUARNACCIA, D.M.D.

HANKS BAKERY

HARMONY SUPPLY

SMITH MONUMENTS

SCHOLASTIC JEWELERS INC.

Boston's Largest Manufacturing Jeweler

5174 Washington St. Boston 32, Mass.

Classes 1956 Through 1963

ESTABLISHED 1921 FA 3-4300

Compliments of

DAIRY QUEEN

Grants
KNOWN for VALUES
REDSTONE
SHOPPING CENTER

Satisfaction Guaranteea
or
Your Money Refunded

W. T. GRANT CO.

Redstone Shopping Center

SPONSORS

A Community Bound Together

By School, Friendship, And Business

A & K JEWELERS

McDONOUGH'S MARKET

CIMINA'S

MIDDLESEX DRUG CO.

W. W. FISKE FUEL CO.

FRANK A. ODLUM, D.D.S.

GAY'S FLOWER SHOP

PETE'S DELICATESSEN
and SANDWICH SHOP

A. F. LANE CORP.

WILLS HARDWARE

FOR RADIANT HEALTH

SUNNYHURST DAIRY PRODUCTS

STONEHAM, MASS.

the Stoneham Independent

421 Main St.

In the Square

In the service, away at school, out of town with a new job? Let us bring you news of your Stoneham friends. Subscribe to the Independent.

PULLO'S REXALL DRUGS

"The Prescription Drug Store"

ALBERT A. PULLO, Reg. Pharm.

397 Main St. Stoneham, Mass.

Tel. 438-9727

Free Delivery

Next to Stoneham Theater

0732
Tel. 438-0733
9744

Compliments of

CHINA MOON

Chinese and American Foods

170 Main St.—Rte. 28

Stoneham, Mass.

Orders Put Up To Take Out

Congratulations Class of '63

Welcome to the Ranks of S.H.S. Alumni

Join Us at Homecoming

October 19, 1963

S.H.S. ALUMNI ASSOCIATION

First IN DRYCLEANING
APPROVED
SANITONE
SERVICE

FREEMAN CLEANERS

"Since 1892"

Three Plants To Serve You

269 North Avenue—Wakefield
226 Pleasant Street—Malden

Coin-Op Launderette—780 Main St.
Malden

Compliments of

C. L. SIMMONS

Dairy Products

158 Central Street

Stoneham, Mass.

438-0899

BELL'S BARBER SHOP

Six Chairs—No Waiting

The Shop for Men and Boys

Redstone Shopping Center

438-9859

111 Main St. Stoneham, Mass.

Nos Félicitations á la
Classe de 1963
et nos remerciements á
Mademoiselle Risi

FRENCH IV

La Meilleure Chance á
l'avenir!

Pat	Doug	Mary Carol
Carol	Ben	Susan
Phyllis	Ed	Arlene
Elaine	Bruce	Ellen
Ethlyn	Beverly	Debbie
Joan	Ginny	Marcia

THE WARREN KAY VANTINE STUDIO, INC.

SERVING WITH PLEASURE

THE MEMBERS OF

CLASS OF

1963

132 Boylston St., Boston, Mass.
661 Congress St., Portland, Maine

BETTER PHOTOGRAPHS MAKE BETTER YEARBOOKS

Delmar

3300 Monroe Road • Charlotte, N. C.

• THE *finest* IN SCHOOL PHOTOGRAPHY

• *Superior Quality* IN SCHOOL YEARBOOKS.

N.E. Representative
Robert Vantine
555 High Street
Westwood, Mass.
Tel. 326-0466